

CATÁLOGO 2024

Drains | Shower Systems | Waterproofing

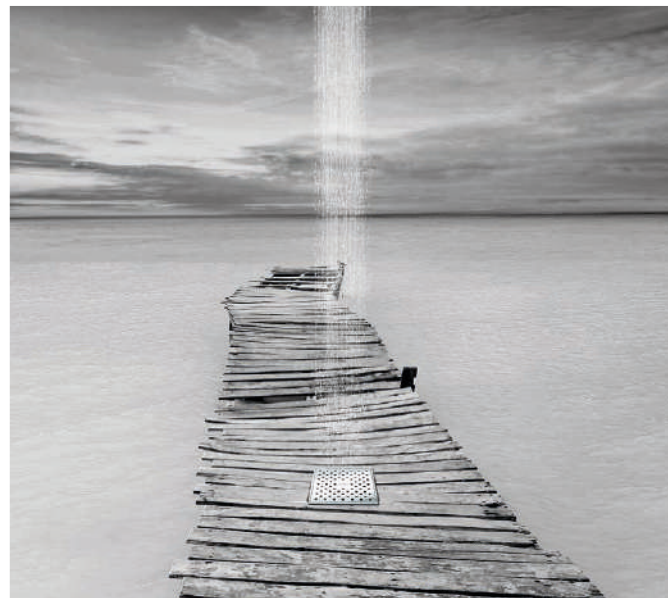



5 About QM Drain

8 Delmar Series

- 12 **Delmar Supreme**
 - Supreme
 - Tile-In+

24 Adjustable Linear Drain

- Wedgewire
- Perforated
- Mist (Tile-In)

34 Standard Linear Drain

- Wedgewire
- Delta
- Mist (Tile-In)
- Kai
- Lotus
- Nami

54 Center Drain

- Wedgewire
- Mist (Tile-In)
- Kai
- Delta
- Lotus
- Nami

68 Lagos Series

70 Adjustable Linear Drain

- Wedgewire
- Perforated
- Mist (Tile-In)

78 Veil Linear Drain

- Veil (Tile-In)

84 Center Drain

- Mira
- Veil

90 Bay Series

- Standard Length 2-in-1
- RIA Linear Drain
- RIA Center Drain

98 Invisible Drain

100 Shower Tray

112 Linear & Square

122 Invisible Modular Outdoor Drain System

- Channel
- Corner
- Drains
- End Cap

132 Waterproofing System

132 Shower Pan System

- Square Kit 32" - Off Center Outlet
- Square Kit 32" - Center Outlet
- Kit 32"
- Kit 40"
- Kit 48"
- Kit 56"
- Kit 64"
- Kit 80"

156 Waterproofing Membrane

160 Installation Components

Our Philosophy

Welcome to QM® DRAIN, your leading source for premium-quality stainless steel drains, offering innovative drainage solutions for a wide range of applications. As a proud member of the Quality Metal Group family, we have been designing and manufacturing top-of-the-line products for over 22 years. Our commitment to innovation, quality, and eco-friendly manufacturing practices has made us a trusted brand in the industry.

QM® DRAIN offers an extensive range of cutting-edge products, including our renowned drains and drainage systems. From outdoor areas to indoor spaces, our drains are meticulously crafted to deliver exceptional performance and durability. Whether it's for showers, pool areas, patios, or any other project, our products provide reliable and efficient drainage solutions.

With our headquarters based in sunny Florida, USA, and distribution networks spanning across 29 countries, QM® DRAIN has become a global leader in the industry. Our products have been selected for prestigious projects worldwide, reflecting our unwavering commitment to quality and innovation.

Choose QM® DRAIN for unparalleled excellence in stainless steel drains and drainage systems. Explore our extensive range of products today and experience the difference our commitment to quality and sustainability can make in your space. Elevate your drainage solutions with QM® DRAIN!



All QM® Drain Products are in compliance with the following code(s): Uniform Plumbing Code (UPC®) National Plumbing Code of Canada and Products are certified to the following standard(s):



ASME A112.18.2-2015/CSA B125.2-15

ANSI A118.10-2014 [R2019]



10 Reasons to Choose QMDrain

BEYOND QUALITY

Setting the standard for excellence in every product we create.

TRENDING DESIGNS

Stay ahead of the curve with our cutting-edge and stylish drain designs.

QUALITY CONTROL

Our rigorous quality control ensures that every product meets the highest standards.

TECHNOLOGICAL INNOVATION

Pioneering advancements in drainage technology for superior performance.

WORLD CLASS SUPPORT

Committed to providing exceptional customer service and support worldwide.

PRESERVE THE ENVIRONMENT

Our eco-friendly practices promote sustainability and environmental responsibility.

PASSION FOR EXCELLENCE

Driven by a relentless pursuit of perfection in everything we do.

HIGH LEVEL OF EXPERTISE

Benefit from our extensive knowledge and expertise in the drainage industry.

CUSTOM CAPABILITIES

Tailored solutions to meet your unique project requirements and specifications.

REDEFINE FUNCTIONALITY

Pushing boundaries to create innovative drainage solutions that redefine functionality.

Our Passion

At QM DRAIN, we are driven by a passion for sustainability and the use of clean, recyclable, and eco-friendly materials. From our stainless steel drains to our Superdry Waterproofing Membrane, and our shower pans crafted from 100% post-consumer recycled PET, we prioritize the selection of the best materials to create products that combine beauty, easy installation, and a commitment to the environment. With meticulous craftsmanship and cutting-edge production processes, QM DRAIN delivers unmatched quality and design while contributing to a sustainable future. Choose QM DRAIN for a new generation of products that elevate your space while reducing our environmental footprint.



Delmar Series

Delmar is our crown jewel. It is the perfect combination of unique modern design and the highest quality you will find in the industry.

Delmar offers you the only line of drains made entirely of **Stainless Steel Marine 316**, from top to bottom, for unmatched corrosion resistance and minimum maintenance.

It gives you the most design freedom through our wide variety of options:

- Supreme linear drains
- Adjustable and custom linear drains
- Standard length linear drains
- Square center drains





SUPREME HAS SET A NEW BENCHMARK IN SHOWER DRAINS



Supreme revolutionizes
the installation of linear drains

DelmarSeries
SUPREME.
 More than design

VERSATILITY & FLEXIBILITY

SUPREME is a unique linear shower drain that solves one of the biggest problems facing installers and plumbers in both construction and remodeling, eliminating the need to relocate existing plumbing when the water outlet is located a few inches off-center.

This award winning and innovative product offers an independent base that houses an internal rail system which enables the grate to be in a different position than the base and the outlet, allowing a quick and easy installation.

Supreme was designed with functionality and aesthetics being the primary principles in mind, creating a minimal, yet refined shower drain with a straightforward installation.



Supreme



Supreme Tile-in

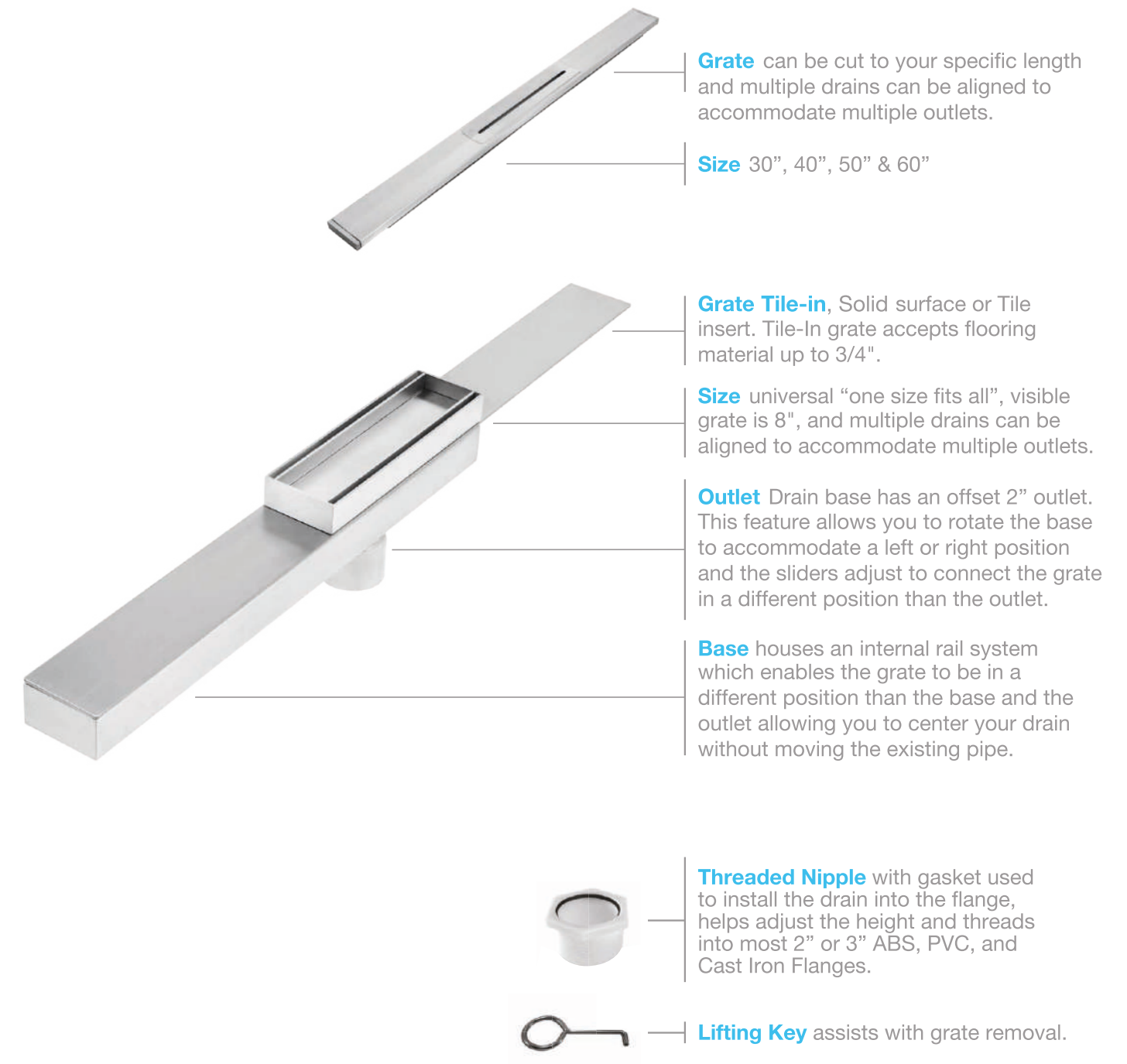



One drain channel...
reversible grate,
one size,
four finishes,
all the possibilities.



DelmarSeries SUPREME.



Base

Houses an internal rail system which enables the grate to be in a different position than the base and the outlet, allowing you to center your drain without moving the existing pipe.

Grate

Can be cut to your specific length and multiple drains can be aligned to accommodate multiple outlets.

Outlet

2" outlet up to 8" offset.

Material

100% Stainless Steel Marine 316.

Accessories included

Threaded Nipple, Cutting Blade, Key, Level & Wedges.



Satin	30"	33.800.30 ST
	40"	33.800.40 ST
	50"	33.800.50 ST
	60"	33.800.60 ST
Polished	30"	33.800.30 PS
	40"	33.800.40 PS
	50"	33.800.50 PS
	60"	33.800.60 PS
Gold	30"	33.800.30 GD
	40"	33.800.40 GD
	50"	33.800.50 GD
	60"	33.800.60 GD
Black	30"	33.800.30 BK
	40"	33.800.40 BK
	50"	33.800.50 BK
	60"	33.800.60 BK

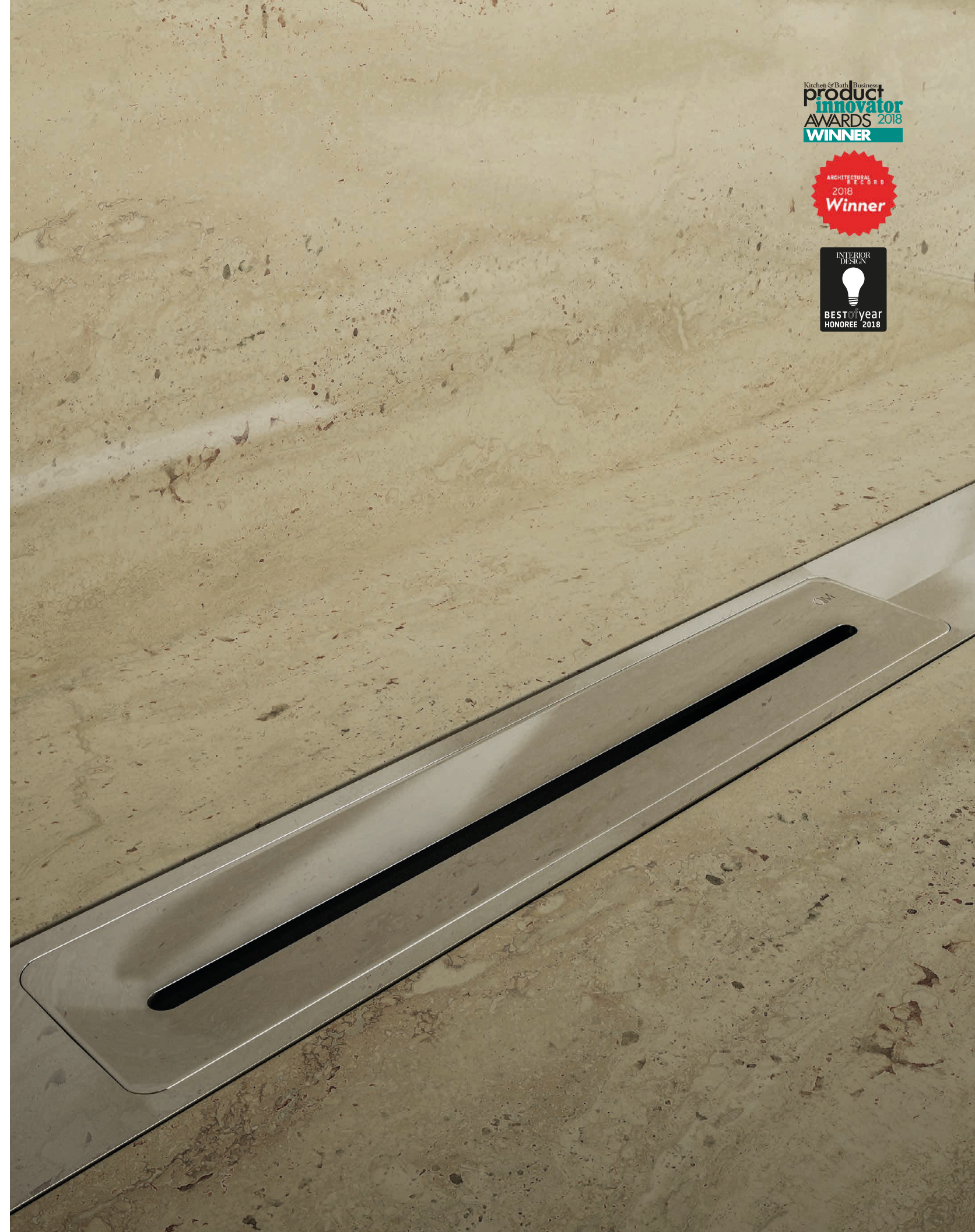



DelmarSeries SUPREME.

Tile-in⁺



Base

Houses an internal rail system which enables the grate to be in a different position than the base and the outlet, allowing you to center your drain without moving the existing pipe.

Outlet

2" outlet up to 8" offset.

Material

100% Stainless Steel Marine 316.

Grate

Reversible, universal "one size fits all".

Accessories included

Threaded Nipple & Key.



Architizer
A+Product
Awards



Satin	8"	33.810.08 ST
Polished	8"	33.810.08 PS
Gold	8"	33.810.08 GD
Black	8"	33.800.30 BK

NEW Supreme Tile-in⁺
One drain, two designs



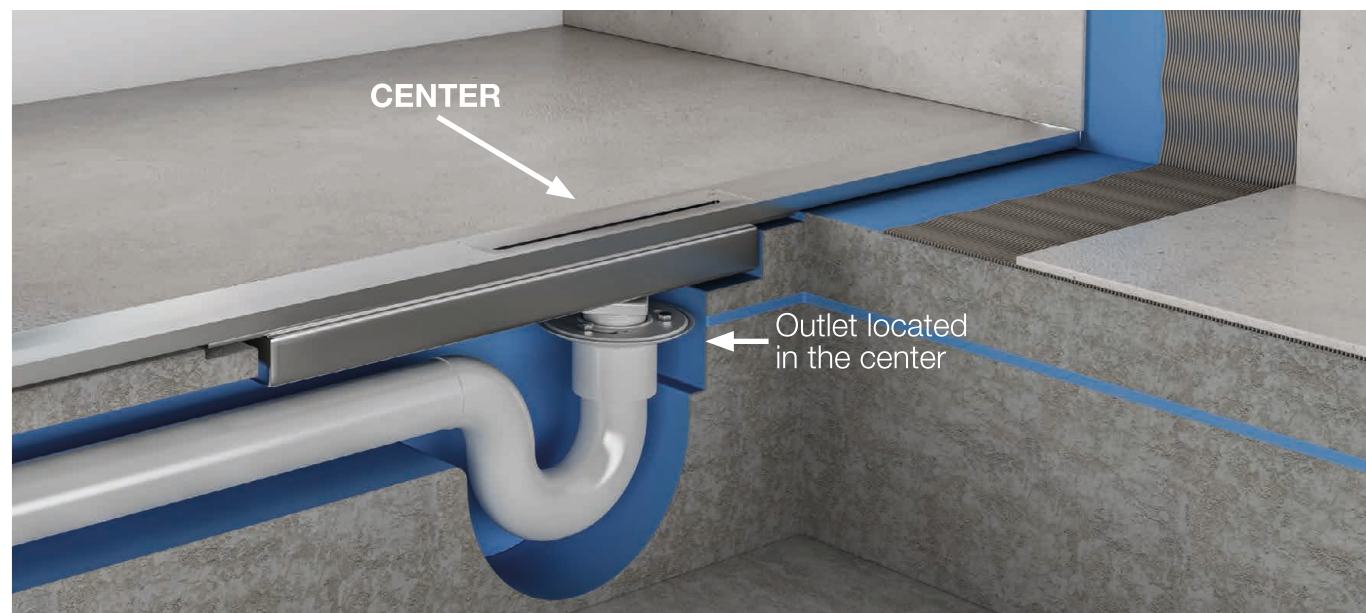
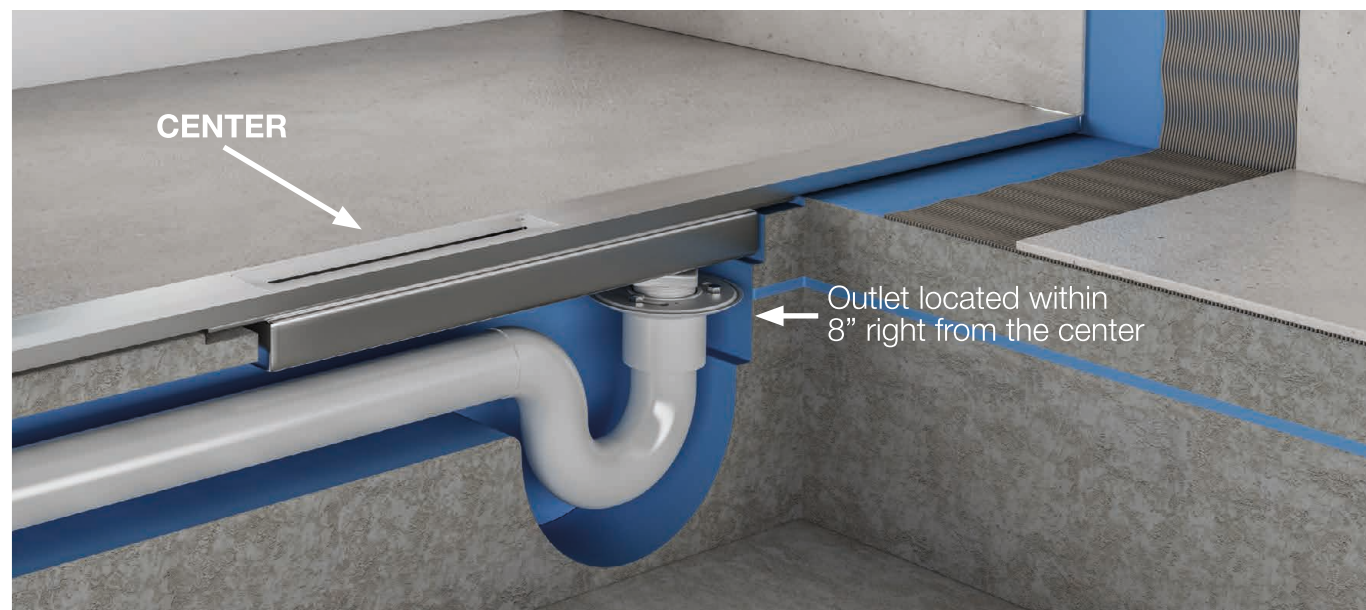
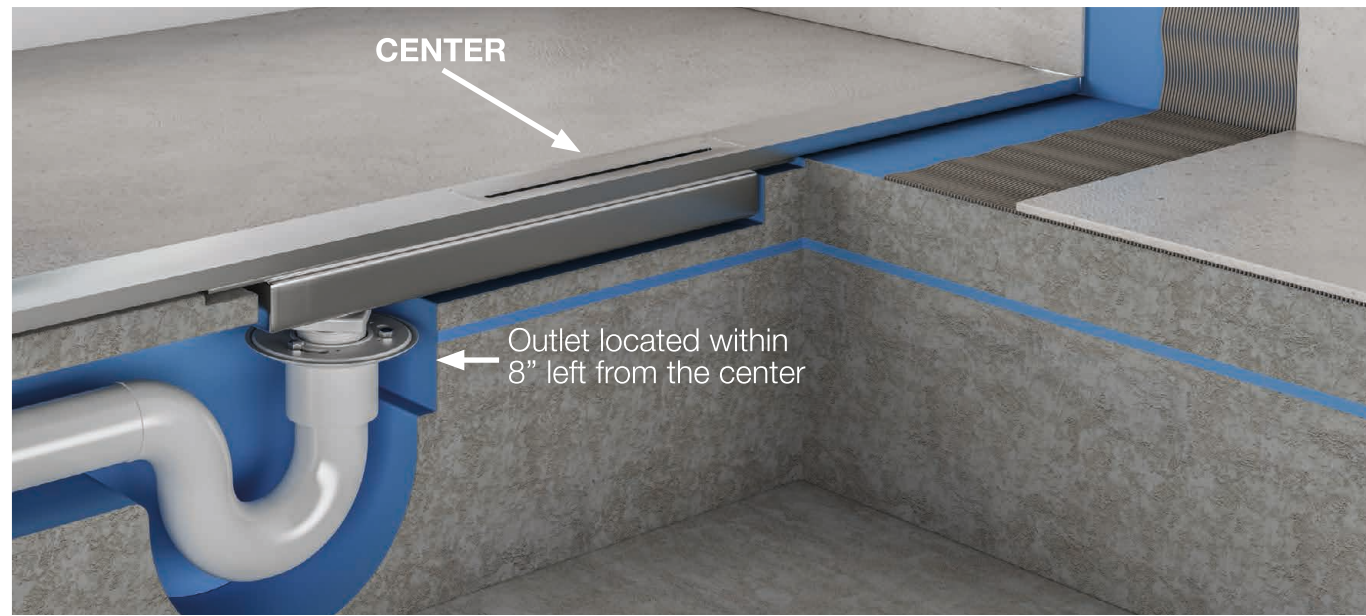

Delmar Series Adjustable Linear Drain

MAXIMUM FLEXIBILITY

QM Adjustable allows you to modify length of the grate and channel on-site to exact specifications, and place outlet anywhere along channel run. It comes with every part needed to create your design without modifying your existing plumbing.

It was designed to give modernity and beauty without restrictions.

It can be used outdoors with its 3-inch model that facilitates installation in terraces, swimming pools and more. Includes the corner connector to create designs without interruptions. Its ability to adapt knows no limits.

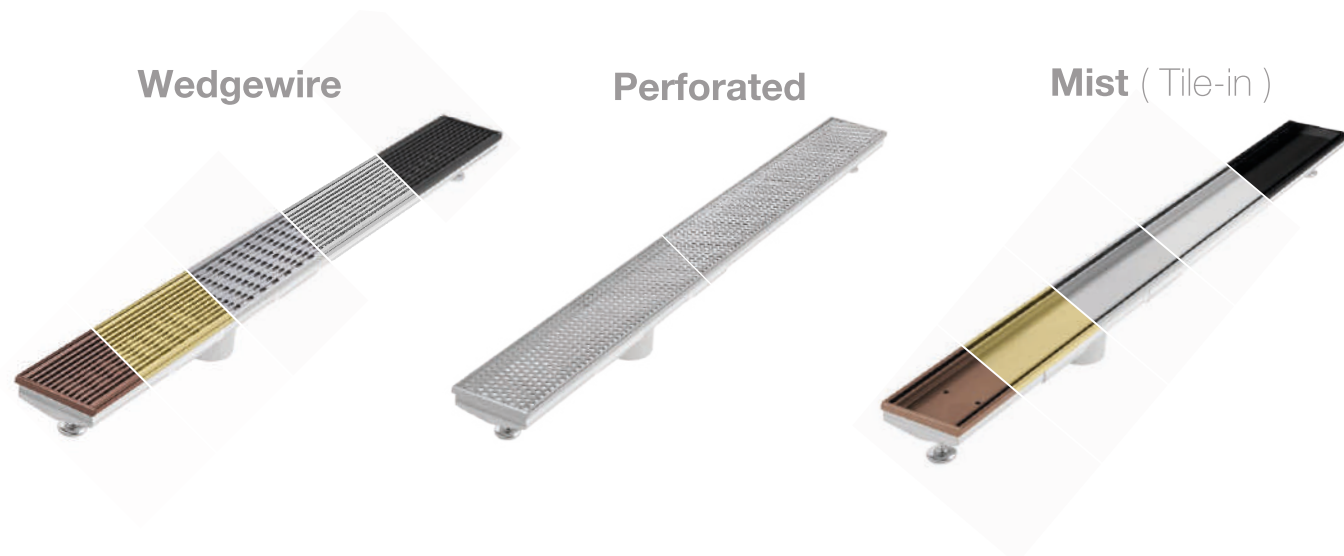

- Easy Cleaning
- Easy Installation
- Outdoor Application
- Indoor Application
- ADA Compliance

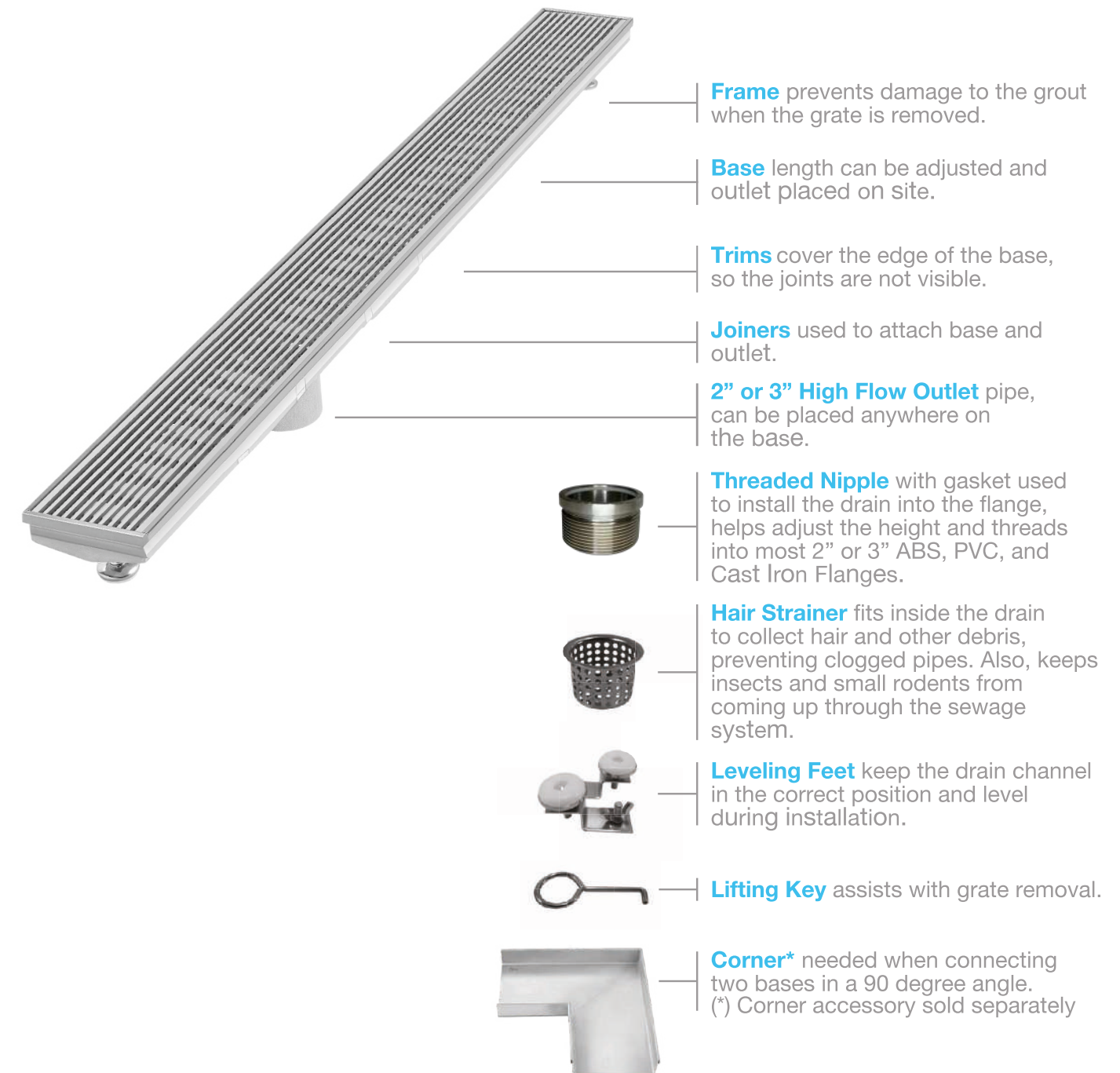



DelmarSeries Adjustable Linear Drain WEDGEWIRE



Base

Pre-sloped low profile channel, adjust length on site, choose the kit with equal or greater size than the length wanted; for longer length drain connect kits to build the desired length.

Grate

Can be cut to your specific length.

Outlet

2" or 3" High Flow. Adjust outlet position on site.

Material

100% Stainless Steel Marine 316.

Accessories included

Hair Strainer*, Threaded Nipple, Cutting Blade, Key, Sealant, Adjustable Feet, Joiners, Trims, 2" Outlet or 3" HF Outlet.



		Kit with 2" Outlet*	Kit with 3" HF Outlet
Satin	36"	33.610.36 ST	33.610.36HF ST
	48"	33.610.48 ST	33.610.48HF ST
	60"	33.610.60 ST	33.610.60HF ST
	72"	33.610.72 ST	33.610.72HF ST
	96"	33.610.96 ST	33.610.96HF ST
Polished	36"	33.610.36 PS	33.610.36HF PS
	48"	33.610.48 PS	33.610.48HF PS
	60"	33.610.60 PS	33.610.60HF PS
	72"	33.610.72 PS	33.610.72HF PS
	96"	33.610.96 PS	33.610.96HF PS
Black	36"	33.610.36 BK	33.610.36HF BK
	48"	33.610.48 BK	33.610.48HF BK
	60"	33.610.60 BK	33.610.60HF BK
	72"	33.610.72 BK	33.610.72HF BK
	96"	33.610.96 BK	33.610.96HF BK
Gold	36"	33.610.36 GD	33.610.36HF GD
	48"	33.610.48 GD	33.610.48HF GD
	60"	33.610.60 GD	33.610.60HF GD
	72"	33.610.72 GD	33.610.72HF GD
	96"	33.610.96 GD	33.610.96HF GD
Bronze	36"	33.610.36 BZ	33.610.36HF BZ
	48"	33.610.48 BZ	33.610.48HF BZ
	60"	33.610.60 BZ	33.610.60HF BZ
	72"	33.610.72 BZ	33.610.72HF BZ
	96"	33.610.96 BZ	33.610.96HF BZ





Delmar Series Adjustable Linear Drain PERFORATED

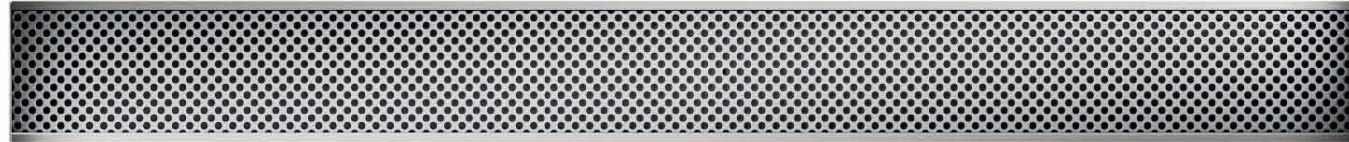

Base

Pre-sloped low profile channel, adjust length on site, choose the kit with equal or greater size than the length wanted; for longer length drain connect kits to build the desired length.

Grate

Can be cut to your specific length.

Outlet

2" or 3" High Flow. Adjust outlet position on site.

Material

100% Stainless Steel Marine 316.

Accessories included

Hair Strainer*, Threaded Nipple, Cutting Blade, Key, Sealant, Adjustable Feet, Joiners, Trims, 2" Outlet or 3" HF Outlet.



	Kit with 2" Outlet*		Kit with 3" HF Outlet	
Satin	36"	33.620.36 ST	33.620.36HF ST	
	48"	33.620.48 ST	33.620.48HF ST	
	60"	33.620.60 ST	33.620.60HF ST	
	72"	33.620.72 ST	33.620.72HF ST	
	96"	33.620.96 ST	33.620.96HF ST	
Polished	36"	33.620.36 PS	33.620.36HF PS	
	48"	33.620.48 PS	33.620.48HF PS	
	60"	33.620.60 PS	33.620.60HF PS	
	72"	33.620.72 PS	33.620.72HF PS	
	96"	33.620.96 PS	33.620.96HF PS	





DelmarSeries Adjustable Linear Drain MIST (Tile-in)



Base

Pre-sloped low profile channel, adjust length on site, choose the kit with equal or greater size than the length wanted; for longer length drain connect kits to build the desired length.

Grate

Can be cut to your specific length.

Outlet

2" or 3" High Flow. Adjust outlet position on site.

Material

100% Stainless Steel Marine 316.

Accessories included

Hair Strainer*, Threaded Nipple, Cutting Blade, Key, Sealant, Adjustable Feet, Joiners, Trims, 2" Outlet or 3" HF Outlet.



	Kit with 2" Outlet*		Kit with 3" HF Outlet	
Satin	36"	33.630.36 ST	33.630.36HF ST	
	48"	33.630.48 ST	33.630.48HF ST	
	60"	33.630.60 ST	33.630.60HF ST	
	72"	33.630.72 ST	33.630.72HF ST	
	96"	33.630.96 ST	33.630.96HF ST	
Polished	36"	33.630.36 PS	33.630.36HF PS	
	48"	33.630.48 PS	33.630.48HF PS	
	60"	33.630.60 PS	33.630.60HF PS	
	72"	33.630.72 PS	33.630.72HF PS	
	96"	33.630.96 PS	33.630.96HF PS	
Black	36"	33.630.36 BK	33.630.36HF BK	
	48"	33.630.48 BK	33.630.48HF BK	
	60"	33.630.60 BK	33.630.60HF BK	
	72"	33.630.72 BK	33.630.72HF BK	
	96"	33.630.96 BK	33.630.96HF BK	
Gold	36"	33.630.36 GD	33.630.36HF GD	
	48"	33.630.48 GD	33.630.48HF GD	
	60"	33.630.60 GD	33.630.60HF GD	
	72"	33.630.72 GD	33.630.72HF GD	
	96"	33.630.96 GD	33.630.96HF GD	
Bronze	36"	33.630.36 BZ	33.630.36HF BZ	
	48"	33.630.48 BZ	33.630.48HF BZ	
	60"	33.630.60 BZ	33.630.60HF BZ	
	72"	33.630.72 BZ	33.630.72HF BZ	
	96"	33.630.96 BZ	33.630.96HF BZ	





Delmar Series Standard Linear Drain

“The classic among linear shower drains”. Delmar Standard linear drains come in a wide range of fixed lengths and finishes to complement any bathroom to perfection. Ideal for new and renovation projects and generally for all bathrooms where space is tight.



- Easy Cleaning
- Easy Installation
- Outdoor Application
- Indoor Application
- ADA Compliance

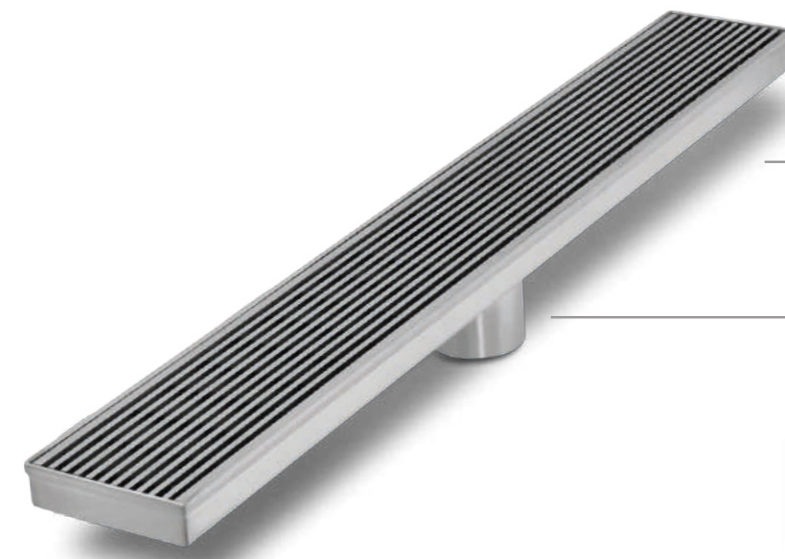

Base* pre-pitched drain base eliminates the pooling of water. Allows water to flow properly to outlet.

Outlet centrally located 2" outlet pipe.

Threaded Nipple* with gasket used to install the drain into the flange, helps adjust the height and threads into most 2" ABS, PVC, and Cast Iron Flanges.

Hair Strainer* fits inside the drain to collect hair and other debris, preventing clogged pipes. Also, keeps insects and small rodents from coming up through the sewage system.

Leveling Feet* keep the drain channel in the correct position and level during installation.

Lifting Key assists with grate removal

PLAIN EDGE* The Pre-sloped Plain Edge base is intended for use with traditional or standard waterproofing methods, utilizing a traditional clamping drain body.



FLANGE EDGE and **SIDE OUTLET** the Flange Edge and Side Outlet bases are the ideal choices if modern waterproofing methods is preferred. These drain bases are seamlessly integrated with our cutting-edge QM Superdry waterproofing membrane.

FLANGE EDGE AND SIDE OUTLET

Superdry Membrane each base includes a 32 square feet of membrane, ensuring a hassle-free and straightforward installation process.

Coupling Shielded pipe Coupling that allows you to make pipe connections.

Sealant Fast curing, high modulus one component PU adhesive ideal for a wide variety of bonding applications





DelmarSeries \ Standard Linear Drain WEDGEWIRE

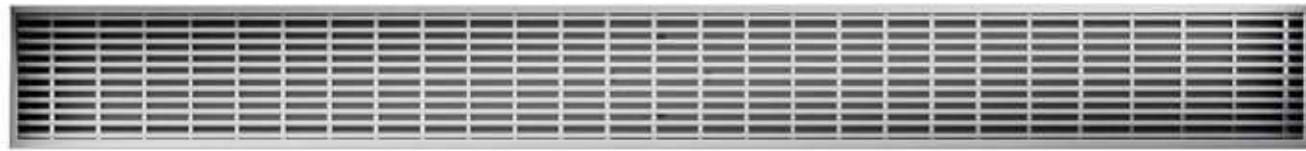

Base Options

Plain Edge, Flange Edge, and Side Outlet Flange Edge.
Flange Edge options include Superdry waterproofing membrane sealed to ensure watertightness.

Outlet

2" Center Location.

Material

100% Stainless Steel Marine 316.

Accessories included

Plain Edge: Hair Strainer, Threaded Nipple, Adjustable Feet & Key.

Flange Edge: 32 ft2 Superdry Waterproofing, No- hub Coupling, Sealant.

PLAIN EDGE BASE*

Satin	24"	33.700.24 ST	Black	24"	33.700.24 BK
	28"	33.700.28 ST		28"	33.700.28 BK
	32"	33.700.32 ST		32"	33.700.32 BK
	36"	33.700.36 ST		36"	33.700.36 BK
	48"	33.700.48 ST		48"	33.700.48 BK
Polished	24"	33.700.24 PS	Gold	24"	33.700.24 GD
	28"	33.700.28 PS		28"	33.700.28 GD
	32"	33.700.32 PS		32"	33.700.32 GD
	36"	33.700.36 PS		36"	33.700.36 GD
	48"	33.700.48 PS		48"	33.700.48 GD
Polished	58"	33.700.58 PS	Bronze	24"	33.700.24 BZ
	28"	33.700.28 PS		28"	33.700.28 BZ
	32"	33.700.32 PS		32"	33.700.32 BZ
	36"	33.700.36 PS		36"	33.700.36 BZ
	48"	33.700.48 PS		48"	33.700.48 BZ
Polished	58"	33.700.58 PS	Bronze	58"	33.700.58 BZ

FLANGE EDGE BASE

Satin	24"	33.700.24F ST	Black	24"	33.700.24F BK	
	28"	33.700.28F ST		28"	33.700.28F BK	
	32"	33.700.32F ST		32"	33.700.32F BK	
	36"	33.700.36F ST		36"	33.700.36F BK	
	48"	33.700.48F ST		48"	33.700.48F BK	
Polished	58"	33.700.58F ST	Gold	24"	33.700.24F GD	
	24"	33.700.24F PS		28"	33.700.28F GD	
	28"	33.700.28F PS		32"	33.700.32F GD	
	32"	33.700.32F PS		36"	33.700.36F GD	
	36"	33.700.36F PS		48"	33.700.48F GD	
Polished	48"	33.700.48F PS	Gold	58"	33.700.58F GD	
	58"	33.700.58F PS		Bronze	24"	33.700.24F BZ
	24"	33.700.24F PS			28"	33.700.28F BZ
	28"	33.700.28F PS			32"	33.700.32F BZ
	32"	33.700.32F PS			36"	33.700.36F BZ
36"	33.700.36F PS	48"	33.700.48F BZ			
Polished	48"	33.700.48F PS	Bronze	58"	33.700.58F BZ	

SIDE OUTLET FLANGE EDGE BASE

Satin	24"	33.700.24FSO ST	Black	24"	33.700.24FSO BK	
	28"	33.700.28FSO ST		28"	33.700.28FSO BK	
	32"	33.700.32FSO ST		32"	33.700.32FSO BK	
	36"	33.700.36FSO ST		36"	33.700.36FSO BK	
	48"	33.700.48FSO ST		48"	33.700.48FSO BK	
Polished	58"	33.700.58FSO ST	Gold	24"	33.700.24FSO GD	
	24"	33.700.24FSO PS		28"	33.700.28FSO GD	
	28"	33.700.28FSO PS		32"	33.700.32FSO GD	
	32"	33.700.32FSO PS		36"	33.700.36FSO GD	
	36"	33.700.36FSO PS		48"	33.700.48FSO GD	
Polished	48"	33.700.48FSO PS	Gold	58"	33.700.58FSO GD	
	58"	33.700.58FSO PS		Bronze	24"	33.700.24FSO BZ
	24"	33.700.24FSO PS			28"	33.700.28FSO BZ
	28"	33.700.28FSO PS			32"	33.700.32FSO BZ
	32"	33.700.32FSO PS			36"	33.700.36FSO BZ
36"	33.700.36FSO PS	48"	33.700.48FSO BZ			
Polished	48"	33.700.48FSO PS	Bronze	58"	33.700.58FSO BZ	



DelmarSeries Standard Linear Drain DELTA



Base Options

Plain Edge, Flange Edge, and Side Outlet Flange Edge.
Flange Edge options include Superdry waterproofing membrane sealed to ensure watertightness.

Outlet

2" Center Location.

Material

100% Stainless Steel Marine 316.

Accessories included

Plain Edge: Hair Strainer, Threaded Nipple, Adjustable Feet & Key.

Flange Edge: 32 ft2 Superdry Waterproofing, No- hub Coupling, Sealant.

PLAIN EDGE BASE*

Satin	24"	33.300.24 ST	Black	24"	33.300.24 BK
	28"	33.300.28 ST		28"	33.300.28 BK
	32"	33.300.32 ST		32"	33.300.32 BK
	36"	33.300.36 ST		36"	33.300.36 BK
	48"	33.300.48 ST		48"	33.300.48 BK
58"	33.300.58 ST	58"	33.300.58 BK		
Polished	24"	33.300.24 PS	Gold	24"	33.300.24 GD
	28"	33.300.28 PS		28"	33.300.28 GD
	32"	33.300.32 PS		32"	33.300.32 GD
	36"	33.300.36 PS		36"	33.300.36 GD
	48"	33.300.48 PS		48"	33.300.48 GD
58"	33.300.58 PS	58"	33.300.58 GD		
Bronze	24"	33.300.24 BZ	Bronze	24"	33.300.24 BZ
	28"	33.300.28 BZ		28"	33.300.28 BZ
	32"	33.300.32 BZ		32"	33.300.32 BZ
	36"	33.300.36 BZ		36"	33.300.36 BZ
	48"	33.300.48 BZ		48"	33.300.48 BZ
58"	33.300.58 BZ	58"	33.300.58 BZ		

FLANGE EDGE BASE

Satin	24"	33.300.24F ST	Black	24"	33.300.24F BK
	28"	33.300.28F ST		28"	33.300.28F BK
	32"	33.300.32F ST		32"	33.300.32F BK
	36"	33.300.36F ST		36"	33.300.36F BK
	48"	33.300.48F ST		48"	33.300.48F BK
58"	33.300.58F ST	58"	33.300.58F BK		
Polished	24"	33.300.24F PS	Gold	24"	33.300.24F GD
	28"	33.300.28F PS		28"	33.300.28F GD
	32"	33.300.32F PS		32"	33.300.32F GD
	36"	33.300.36F PS		36"	33.300.36F GD
	48"	33.300.48F PS		48"	33.300.48F GD
58"	33.300.58F PS	58"	33.300.58F GD		
Bronze	24"	33.300.24F BZ	Bronze	24"	33.300.24F BZ
	28"	33.300.28F BZ		28"	33.300.28F BZ
	32"	33.300.32F BZ		32"	33.300.32F BZ
	36"	33.300.36F BZ		36"	33.300.36F BZ
	48"	33.300.48F BZ		48"	33.300.48F BZ
58"	33.300.58F BZ	58"	33.300.58F BZ		

SIDE OUTLET FLANGE EDGE BASE

Satin	24"	33.300.24FSO ST	Black	24"	33.300.24FSO BK
	28"	33.300.28FSO ST		28"	33.300.28FSO BK
	32"	33.300.32FSO ST		32"	33.300.32FSO BK
	36"	33.300.36FSO ST		36"	33.300.36FSO BK
	48"	33.300.48FSO ST		48"	33.300.48FSO BK
58"	33.300.58FSO ST	58"	33.300.58FSO BK		
Polished	24"	33.300.24FSO PS	Gold	24"	33.300.24FSO GD
	28"	33.300.28FSO PS		28"	33.300.28FSO GD
	32"	33.300.32FSO PS		32"	33.300.32FSO GD
	36"	33.300.36FSO PS		36"	33.300.36FSO GD
	48"	33.300.48FSO PS		48"	33.300.48FSO GD
58"	33.300.58FSO PS	58"	33.300.58FSO GD		
Bronze	24"	33.300.24FSO BZ	Bronze	24"	33.300.24FSO BZ
	28"	33.300.28FSO BZ		28"	33.300.28FSO BZ
	32"	33.300.32FSO BZ		32"	33.300.32FSO BZ
	36"	33.300.36FSO BZ		36"	33.300.36FSO BZ
	48"	33.300.48FSO BZ		48"	33.300.48FSO BZ
58"	33.300.58FSO BZ	58"	33.300.58FSO BZ		

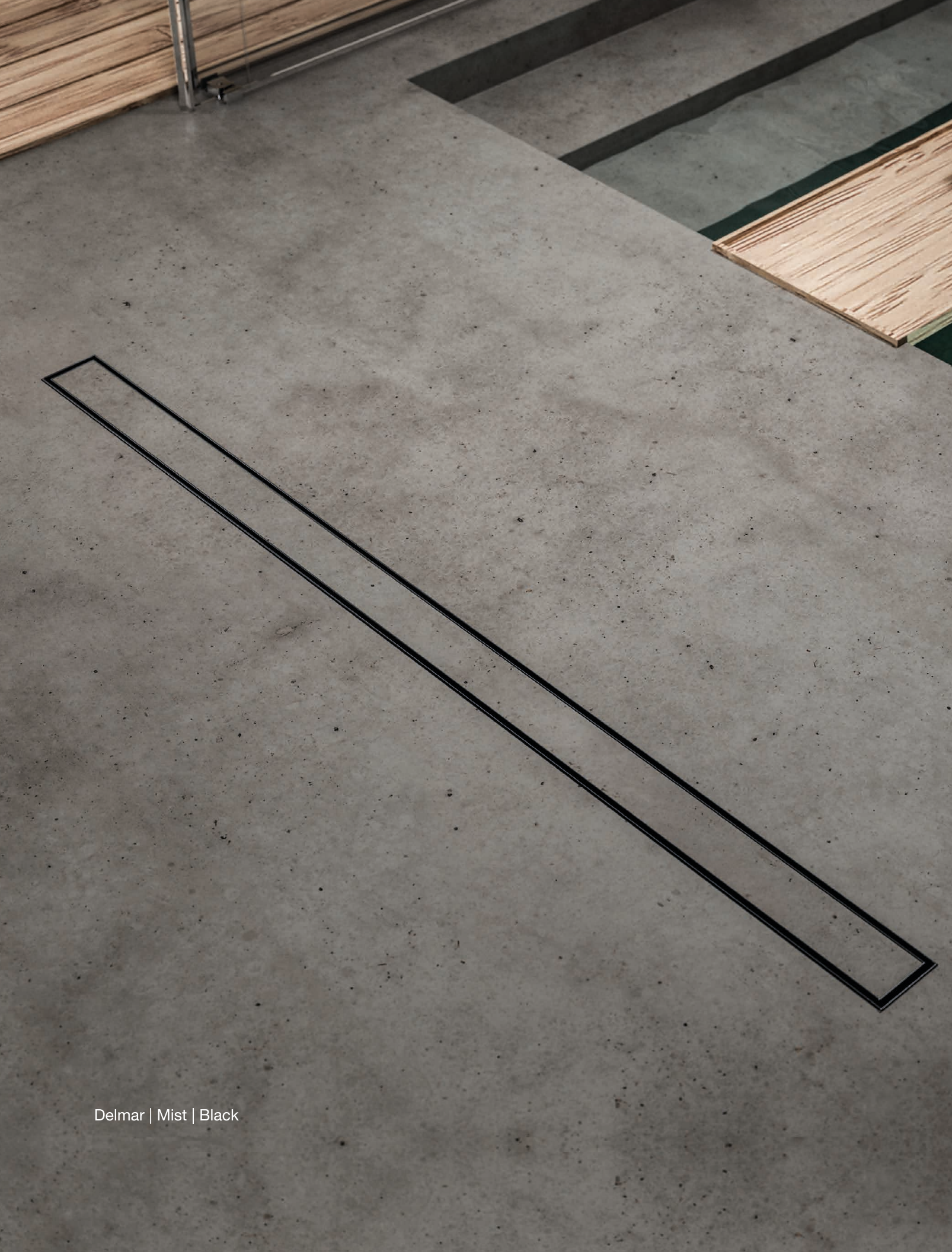

Delmar | Mist | Black



Delmar | Kai | Satin



DelmarSeries \ Standard Linear Drain MIST (TILE-IN)



Base Options

Plain Edge, Flange Edge, and Side Outlet Flange Edge.
Flange Edge options include Superdry waterproofing membrane sealed to ensure watertightness.

Outlet

2" Center Location.

Material

100% Stainless Steel Marine 316.

Accessories included

Plain Edge: Hair Strainer, Threaded Nipple, Adjustable Feet & Key.

Flange Edge: 32 ft2 Superdry Waterproofing, No- hub Coupling, Sealant.

PLAIN EDGE BASE*



Satin	24"	33.500.24 ST
	28"	33.500.28 ST
	32"	33.500.32 ST
	36"	33.500.36 ST
	48"	33.500.48 ST
Black	24"	33.500.24 BK
	28"	33.500.28 BK
	32"	33.500.32 BK
	36"	33.500.36 BK
	48"	33.500.48 BK
Gold	24"	33.500.24 GD
	28"	33.500.28 GD
	32"	33.500.32 GD
	36"	33.500.36 GD
	48"	33.500.48 GD
Bronze	24"	33.500.24 BZ
	28"	33.500.28 BZ
	32"	33.500.32 BZ
	36"	33.500.36 BZ
	48"	33.500.48 BZ

FLANGE EDGE BASE



Satin	24"	33.500.24F ST	Black	24"	33.500.24F BK
	28"	33.500.28F ST		28"	33.500.28F BK
	32"	33.500.32F ST		32"	33.500.32F BK
	36"	33.500.36F ST		36"	33.500.36F BK
	48"	33.500.48F ST		48"	33.500.48F BK
Frameless	24"	33.500.24F	Gold	24"	33.500.24F GD
	28"	33.500.28F		28"	33.500.28F GD
	32"	33.500.32F		32"	33.500.32F GD
	36"	33.500.36F		36"	33.500.36F GD
	48"	33.500.48F		48"	33.500.48F GD
Bronze	24"	33.500.24F BZ	Bronze	24"	33.500.24F BZ
	28"	33.500.28F BZ		28"	33.500.28F BZ
	32"	33.500.32F BZ		32"	33.500.32F BZ
	36"	33.500.36F BZ		36"	33.500.36F BZ
	48"	33.500.48F BZ		48"	33.500.48F BZ

SIDE OUTLET FLANGE EDGE BASE



Satin	24"	33.500.24FSO ST	Black	24"	33.500.24FSO BK
	28"	33.500.28FSO ST		28"	33.500.28FSO BK
	32"	33.500.32FSO ST		32"	33.500.32FSO BK
	36"	33.500.36FSO ST		36"	33.500.36FSO BK
	48"	33.500.48FSO ST		48"	33.500.48FSO BK
Frameless	24"	33.500.24FSO	Gold	24"	33.500.24FSO GD
	28"	33.500.28FSO		28"	33.500.28FSO GD
	32"	33.500.32FSO		32"	33.500.32FSO GD
	36"	33.500.36FSO		36"	33.500.36FSO GD
	48"	33.500.48FSO		48"	33.500.48FSO GD
Bronze	24"	33.500.24FSO BZ	Bronze	24"	33.500.24FSO BZ
	28"	33.500.28FSO BZ		28"	33.500.28FSO BZ
	32"	33.500.32FSO BZ		32"	33.500.32FSO BZ
	36"	33.500.36FSO BZ		36"	33.500.36FSO BZ
	48"	33.500.48FSO BZ		48"	33.500.48FSO BZ



DelmarSeries Standard Linear Drain KAI

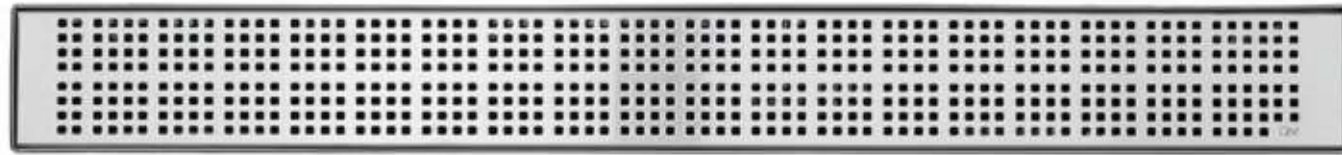

Base Options

Plain Edge, Flange Edge, and Side Outlet Flange Edge.
Flange Edge options include Superdry waterproofing membrane sealed to ensure watertightness.

Outlet

2" Center Location.

Material

100% Stainless Steel Marine 316.

Accessories included

Plain Edge: Hair Strainer, Threaded Nipple, Adjustable Feet & Key.

Flange Edge: 32 ft2 Superdry Waterproofing, No- hub Coupling, Sealant.

PLAIN EDGE BASE*

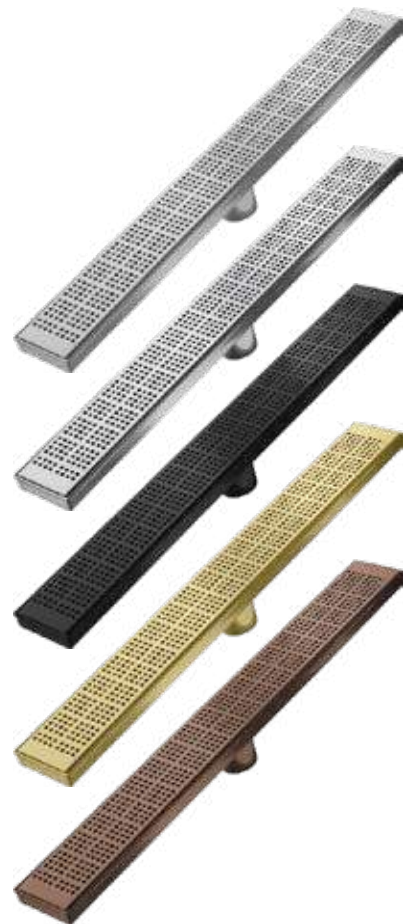

Finish	Length	Part Number	
		Part Number	Part Number
Satin	24"	33.200.24 ST	33.200.24 BK
	28"	33.200.28 ST	33.200.28 BK
	32"	33.200.32 ST	33.200.32 BK
	36"	33.200.36 ST	33.200.36 BK
	48"	33.200.48 ST	33.200.48 BK
	58"	33.200.58 ST	33.200.58 BK
Polished	24"	33.200.24 PS	33.200.24 GD
	28"	33.200.28 PS	33.200.28 GD
	32"	33.200.32 PS	33.200.32 GD
	36"	33.200.36 PS	33.200.36 GD
	48"	33.200.48 PS	33.200.48 GD
	58"	33.200.58 PS	33.200.58 GD
Bronze	24"	33.200.24 BZ	33.200.24 BZ
	28"	33.200.28 BZ	33.200.28 BZ
	32"	33.200.32 BZ	33.200.32 BZ
	36"	33.200.36 BZ	33.200.36 BZ
	48"	33.200.48 BZ	33.200.48 BZ
	58"	33.200.58 BZ	33.200.58 BZ

FLANGE EDGE BASE

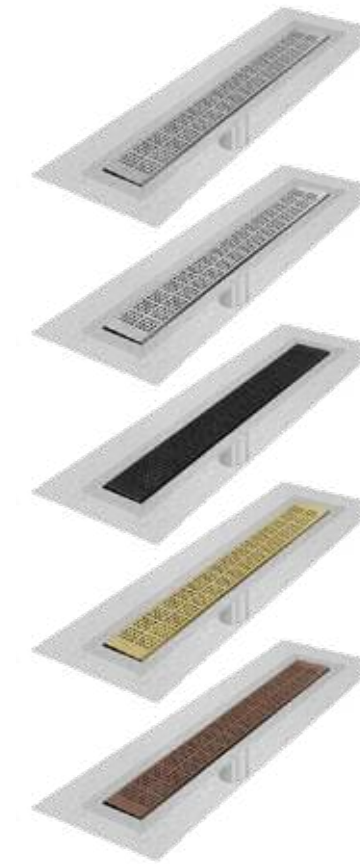

Finish	Length	Part Number	
		Part Number	Part Number
Satin	24"	33.200.24F ST	33.200.24F BK
	28"	33.200.28F ST	33.200.28F BK
	32"	33.200.32F ST	33.200.32F BK
	36"	33.200.36F ST	33.200.36F BK
	48"	33.200.48F ST	33.200.48F BK
	58"	33.200.58F ST	33.200.58F BK
Polished	24"	33.200.24F PS	33.200.24F GD
	28"	33.200.28F PS	33.200.28F GD
	32"	33.200.32F PS	33.200.32F GD
	36"	33.200.36F PS	33.200.36F GD
	48"	33.200.48F PS	33.200.48F GD
	58"	33.200.58F PS	33.200.58F GD
Bronze	24"	33.200.24F BZ	33.200.24F BZ
	28"	33.200.28F BZ	33.200.28F BZ
	32"	33.200.32F BZ	33.200.32F BZ
	36"	33.200.36F BZ	33.200.36F BZ
	48"	33.200.48F BZ	33.200.48F BZ
	58"	33.200.58F BZ	33.200.58F BZ

SIDE OUTLET FLANGE EDGE BASE

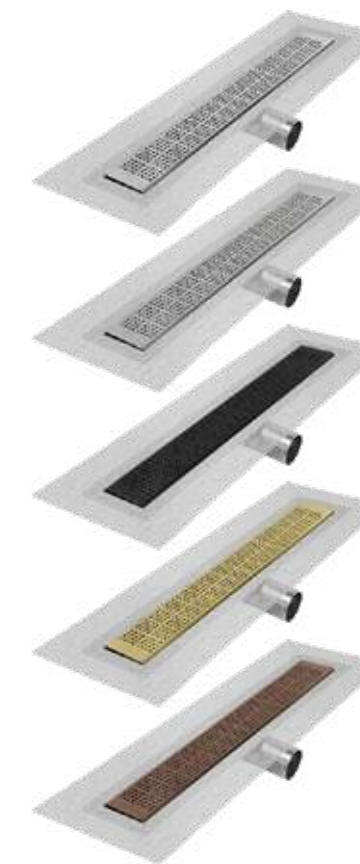

Finish	Length	Part Number	
		Part Number	Part Number
Satin	24"	33.200.24FSO ST	33.200.24FSO BK
	28"	33.200.28FSO ST	33.200.28FSO BK
	32"	33.200.32FSO ST	33.200.32FSO BK
	36"	33.200.36FSO ST	33.200.36FSO BK
	48"	33.200.48FSO ST	33.200.48FSO BK
	58"	33.200.58FSO ST	33.200.58FSO BK
Polished	24"	33.200.24FSO PS	33.200.24FSO GD
	28"	33.200.28FSO PS	33.200.28FSO GD
	32"	33.200.32FSO PS	33.200.32FSO GD
	36"	33.200.36FSO PS	33.200.36FSO GD
	48"	33.200.48FSO PS	33.200.48FSO GD
	58"	33.200.58FSO PS	33.200.58FSO GD
Bronze	24"	33.200.24FSO BZ	33.200.24FSO BZ
	28"	33.200.28FSO BZ	33.200.28FSO BZ
	32"	33.200.32FSO BZ	33.200.32FSO BZ
	36"	33.200.36FSO BZ	33.200.36FSO BZ
	48"	33.200.48FSO BZ	33.200.48FSO BZ
	58"	33.200.58FSO BZ	33.200.58FSO BZ



Delmar | Nami | Satin



Delmar | Lotus | Bronze



DelmarSeries Standard Linear Drain LOTUS



Base Options

Plain Edge, Flange Edge, and Side Outlet Flange Edge.
Flange Edge options include Superdry waterproofing membrane sealed to ensure watertightness.

Outlet

2" Center Location.

Material

100% Stainless Steel Marine 316.

Accessories included

Plain Edge: Hair Strainer, Threaded Nipple, Adjustable Feet & Key.

Flange Edge: 32 ft2 Superdry Waterproofing, No- hub Coupling, Sealant.

PLAIN EDGE BASE*

Satin	24"	33.400.24 ST	Black	24"	33.400.24 BK
	28"	33.400.28 ST		28"	33.400.28 BK
	32"	33.400.32 ST		32"	33.400.32 BK
	36"	33.400.36 ST		36"	33.400.36 BK
	48"	33.400.48 ST		48"	33.400.48 BK
	58"	33.400.58 ST		58"	33.400.58 BK
Polished	24"	33.400.24 PS	Gold	24"	33.400.24 GD
	28"	33.400.28 PS		28"	33.400.28 GD
	32"	33.400.32 PS		32"	33.400.32 GD
	36"	33.400.36 PS		36"	33.400.36 GD
	48"	33.400.48 PS		48"	33.400.48 GD
	58"	33.400.58 PS		58"	33.400.58 GD
Bronze	24"	33.400.24 BZ	Bronze	24"	33.400.24 BZ
	28"	33.400.28 BZ		28"	33.400.28 BZ
	32"	33.400.32 BZ		32"	33.400.32 BZ
	36"	33.400.36 BZ		36"	33.400.36 BZ
	48"	33.400.48 BZ		48"	33.400.48 BZ
	58"	33.400.58 BZ		58"	33.400.58 BZ

FLANGE EDGE BASE

Satin	24"	33.400.24F ST	Black	24"	33.400.24F BK
	28"	33.400.28F ST		28"	33.400.28F BK
	32"	33.400.32F ST		32"	33.400.32F BK
	36"	33.400.36F ST		36"	33.400.36F BK
	48"	33.400.48F ST		48"	33.400.48F BK
	58"	33.400.58F ST		58"	33.400.58F BK
Polished	24"	33.400.24F PS	Gold	24"	33.400.24F GD
	28"	33.400.28F PS		28"	33.400.28F GD
	32"	33.400.32F PS		32"	33.400.32F GD
	36"	33.400.36F PS		36"	33.400.36F GD
	48"	33.400.48F PS		48"	33.400.48F GD
	58"	33.400.58F PS		58"	33.400.58F GD
Bronze	24"	33.400.24F BZ	Bronze	24"	33.400.24F BZ
	28"	33.400.28F BZ		28"	33.400.28F BZ
	32"	33.400.32F BZ		32"	33.400.32F BZ
	36"	33.400.36F BZ		36"	33.400.36F BZ
	48"	33.400.48F BZ		48"	33.400.48F BZ
	58"	33.400.58F BZ		58"	33.400.58F BZ

SIDE OUTLET FLANGE EDGE BASE

Satin	24"	33.400.24FSO ST	Black	24"	33.400.24FSO BK
	28"	33.400.28FSO ST		28"	33.400.28FSO BK
	32"	33.400.32FSO ST		32"	33.400.32FSO BK
	36"	33.400.36FSO ST		36"	33.400.36FSO BK
	48"	33.400.48FSO ST		48"	33.400.48FSO BK
	58"	33.400.58FSO ST		58"	33.400.58FSO BK
Polished	24"	33.400.24FSO PS	Gold	24"	33.400.24FSO GD
	28"	33.400.28FSO PS		28"	33.400.28FSO GD
	32"	33.400.32FSO PS		32"	33.400.32FSO GD
	36"	33.400.36FSO PS		36"	33.400.36FSO GD
	48"	33.400.48FSO PS		48"	33.400.48FSO GD
	58"	33.400.58FSO PS		58"	33.400.58FSO GD
Bronze	24"	33.400.24FSO BZ	Bronze	24"	33.400.24FSO BZ
	28"	33.400.28FSO BZ		28"	33.400.28FSO BZ
	32"	33.400.32FSO BZ		32"	33.400.32FSO BZ
	36"	33.400.36FSO BZ		36"	33.400.36FSO BZ
	48"	33.400.48FSO BZ		48"	33.400.48FSO BZ
	58"	33.400.58FSO BZ		58"	33.400.58FSO BZ



DelmarSeries \ Standard Linear Drain NAMI

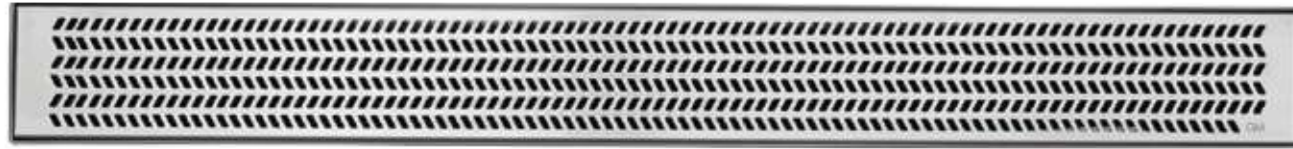

Base Options

Plain Edge, Flange Edge, and Side Outlet Flange Edge.
Flange Edge options include Superdry waterproofing membrane sealed to ensure watertightness.

Outlet

2" Center Location.

Material

100% Stainless Steel Marine 316.

Accessories included

Plain Edge: Hair Strainer, Threaded Nipple, Adjustable Feet & Key.

Flange Edge: 32 ft2 Superdry Waterproofing, No- hub Coupling, Sealant.

PLAIN EDGE BASE*



Satin	24"	33.100.24 ST
	28"	33.100.28 ST
	32"	33.100.32 ST
	36"	33.100.36 ST

FLANGE EDGE BASE

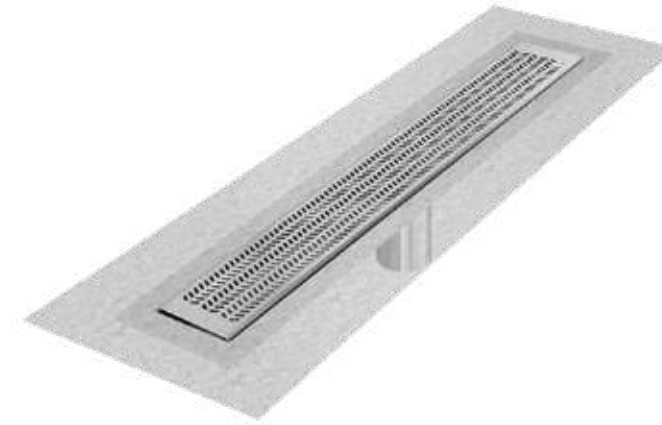

Satin	24"	33.100.24F ST
	28"	33.100.28F ST
	32"	33.100.32F ST
	36"	33.100.36F ST

SIDE OUTLET FLANGE EDGE BASE



Satin	24"	33.100.24FSO ST
	28"	33.100.28FSO ST
	32"	33.100.32FSO ST
	36"	33.100.36FSO ST

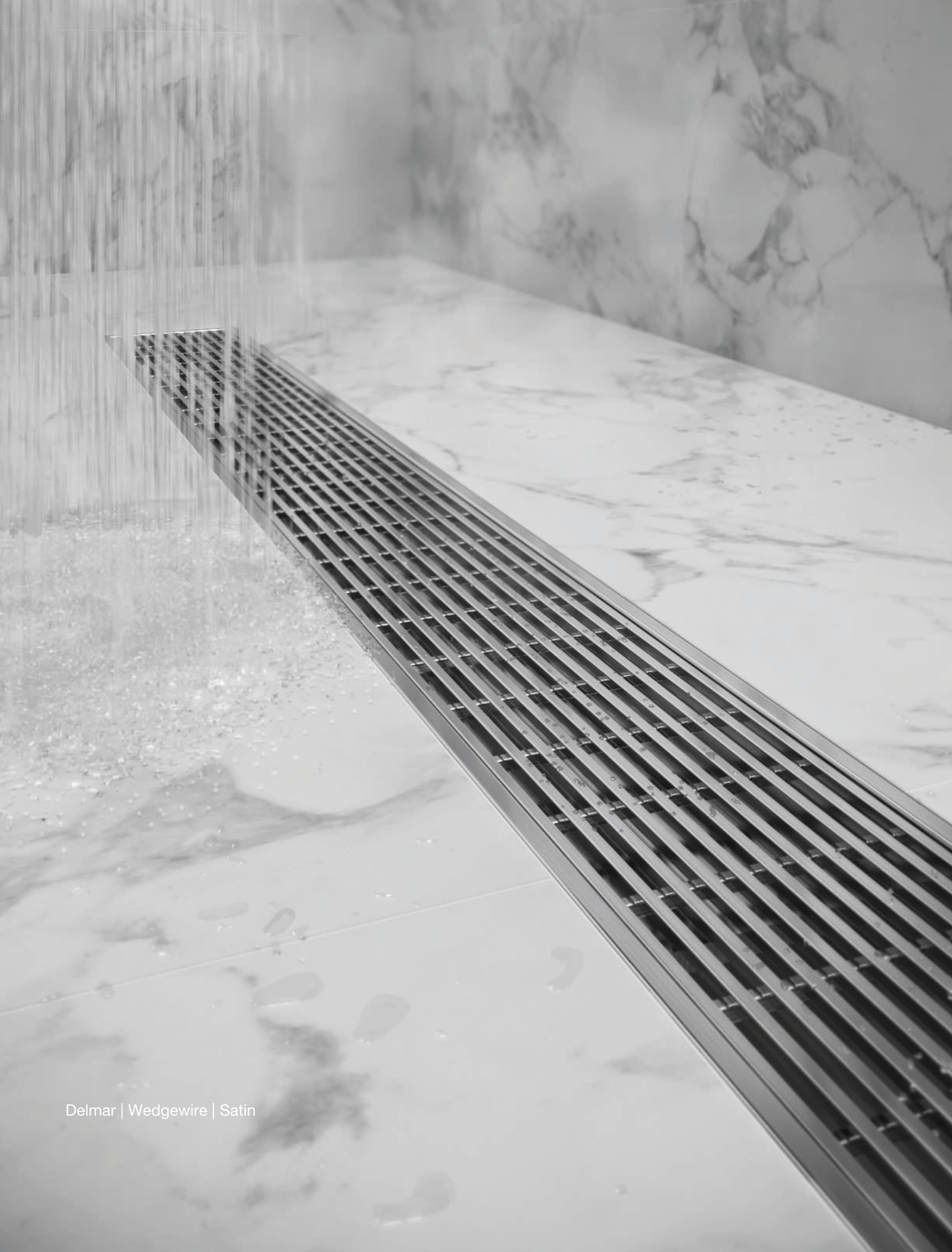

Delmar | Wedgewire | Satin



Delmar | Delta | Polished

Delmar Series Square Drain

The modern classic among center shower drains. Delmar center drains come in two size to complement any bathroom to perfection. QM center shower drains are ideal for remodeling as well as new construction due to the low installation depth.

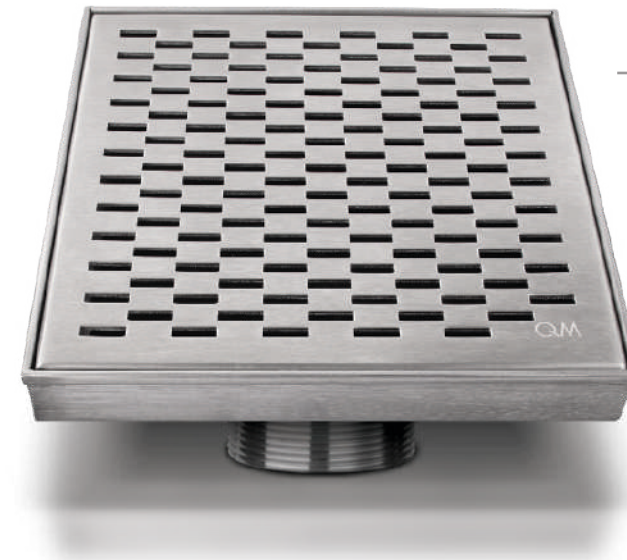
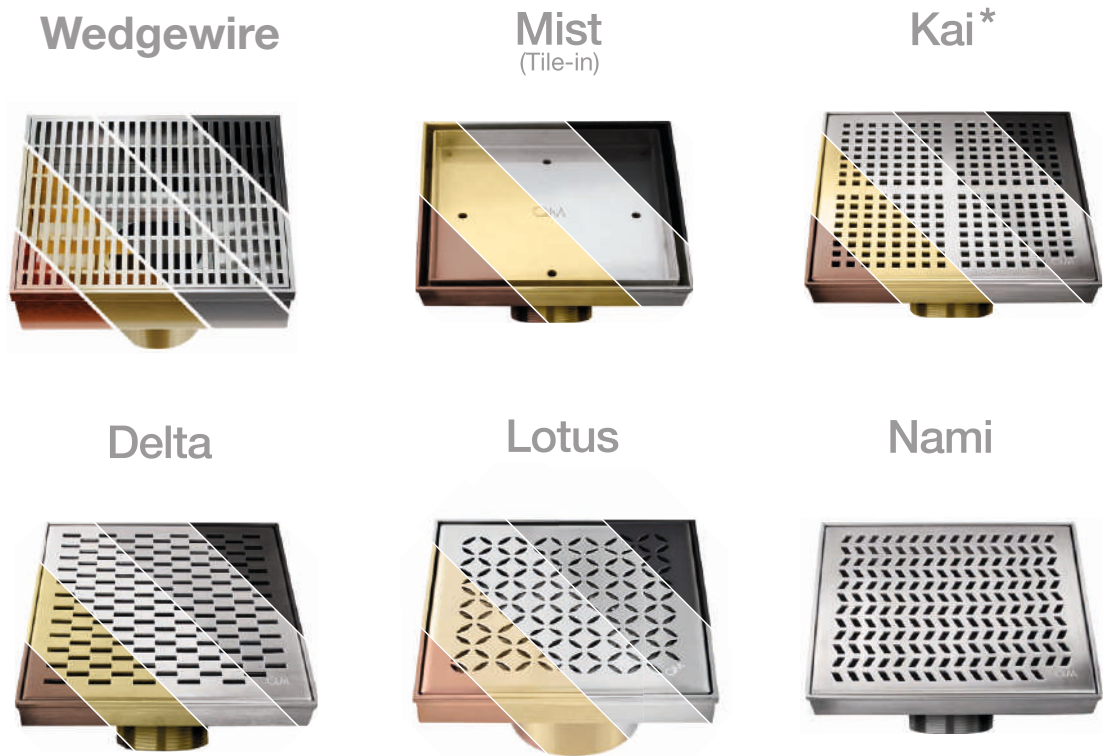

Frame prevents damage to the grout when the grate is removed.

Base pre-pitched drain eliminates the pooling of water. Allows water to flow properly to outlet.

Outlet 2" Center location. Except KAI available also 3" HF



Hair Strainer fits inside the drain to collect hair and other debris, preventing clogged pipes. Also, keeps insects and small rodents from coming up through the sewerage system.



Lifting Key assists with grate removal.



Threaded Nipple with gasket used to install the drain into the flange, helps adjust the height and threads into most 2" ABS, PVC, and Cast Iron Flanges.

If modern waterproofing is preferred, add:

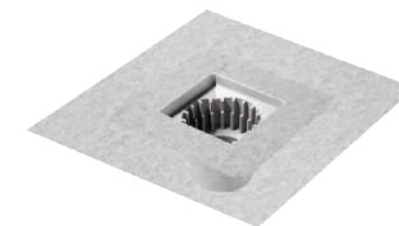

Our **Bonded Flange** is made specifically for use with our Superdry membranes and exclusively designed to be compatible with our 4" QM Square Drain.

- Easy Cleaning
- Easy Installation
- Outdoor Application
- Indoor Application
- ADA Compliance





DelmarSeries Square Drain WEDGEWIRE

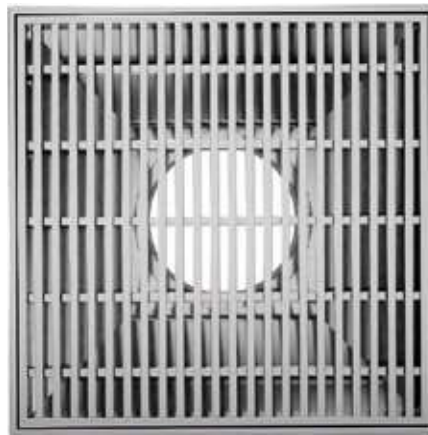

Outlet
2" Center Location.

Material
100% Stainless Steel Marine 316.

Accessories included
Hair Strainer & Key.



Satin

4 x 4"	33.700.04 ST
5 3/4 x 5 3/4"	33.700.06 ST



Polished

4 x 4"	33.700.04 PS
5 3/4 x 5 3/4"	33.700.06 PS



Black

4 x 4"	33.700.04 BK
5 3/4 x 5 3/4"	33.700.06 BK



Gold

4 x 4"	33.700.04 GD
5 3/4 x 5 3/4"	33.700.06 GD



Bronze

4 x 4"	33.700.04 BZ
5 3/4 x 5 3/4"	33.700.06 BZ





DelmarSeries Square Drain
MIST (TILE-IN)



Outlet
2" Center Location.

Material
100% Stainless Steel Marine 316.

Accessories included
Hair Strainer & Key.



Satin	4 x 4"	33.500.04 ST
	5 3/4 x 5 3/4"	33.500.06 ST
Black	4 x 4"	33.500.04 BK
	5 3/4 x 5 3/4"	33.500.06 BK
Gold	4 x 4"	33.500.04 GD
	5 3/4 x 5 3/4"	33.500.06 GD
Bronze	4 x 4"	33.500.04 BZ
	5 3/4 x 5 3/4"	33.500.06 BZ





DelmarSeries Square Drain KAI

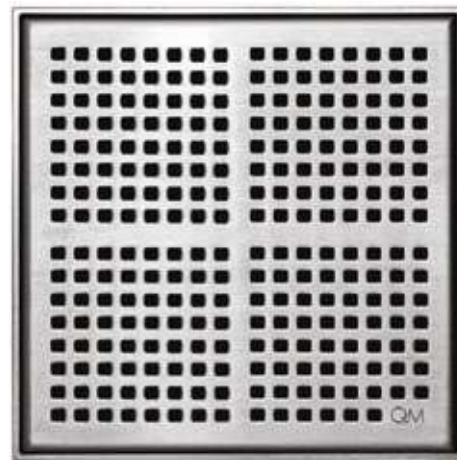

Outlet
2" Center Location.

Material
100% Stainless Steel Marine 316.

Accessories included
Hair Strainer & Key.



Satin

4 x 4"	33.200.04 ST
5 3/4 x 5 3/4"	33.200.06 ST
8 x 8"	33.200.08HF ST



Polished

4 x 4"	33.200.04 PS
5 3/4 x 5 3/4"	33.200.06 PS



Black

4 x 4"	33.200.04 BK
5 3/4 x 5 3/4"	33.200.06 BK



Gold

4 x 4"	33.200.04 GD
5 3/4 x 5 3/4"	33.200.06 GD

Bronze

4 x 4"	33.200.04 BZ
5 3/4 x 5 3/4"	33.200.06 BZ





DelmarSeries Square Drain DELTA



Outlet
2" Center Location.

Material
100% Stainless Steel Marine 316.

Accessories included
Hair Strainer & Key.

			4 x 4"	33.300.04 ST
			5 3/4 x 5 3/4"	33.300.06 ST
			4 x 4"	33.300.04 PS
			5 3/4 x 5 3/4"	33.300.06 PS
			4 x 4"	33.300.04 BK
			5 3/4 x 5 3/4"	33.300.06 BK
			4 x 4"	33.300.04 GD
			5 3/4 x 5 3/4"	33.300.06 GD
			4 x 4"	33.300.04 BZ
			5 3/4 x 5 3/4"	33.300.06 BZ





DelmarSeries Square Drain
LOTUS



Outlet
 2" Center Location.

Material
 100% Stainless Steel Marine 316.

Accessories included
 Hair Strainer & Key.



Satin	4 x 4"	33.400.04 ST
	5 3/4 x 5 3/4"	33.400.06 ST
Polished	4 x 4"	33.400.04 PS
	5 3/4 x 5 3/4"	33.400.06 PS
Black	4 x 4"	33.400.04 BK
	5 3/4 x 5 3/4"	33.400.06 BK
Gold	4 x 4"	33.400.04 GD
	5 3/4 x 5 3/4"	33.400.06 GD
Bronze	4 x 4"	33.400.04 BZ
	5 3/4 x 5 3/4"	33.400.06 BZ





DelmarSeries Square Drain NAMI



Outlet
2" Center Location.

Material
100% Stainless Steel Marine 316.

Accessories included
Hair Strainer & Key.



Satin

4 x 4"	33.100.04 ST
5 3/4 x 5 3/4"	33.100.06 ST



Lagos Series

Lagos drains are built with the perfect combination of a 100% **Marine Grade 316 Stainless Steel** frame and grate, which guarantees the best durability and resistance to corrosion produced by cleaning and water softener chemicals and a base made of **ABS/PVC plastic**, known for being tough, rigid, & chemical resistant.

Lagos is our most cost-effective series of center and linear drains that allows you to enjoy a unique modern design, available in:

- Adjustable Linear Drains
- Linear Drain
- Center Drains



Lagos Series Adjustable Linear Drain

MAXIMUM FLEXIBILITY

QM Adjustable allows you to modify length of the grate and channel on-site to exact specifications, and place outlet anywhere along channel run. It comes with every part needed to create your design without modifying your existing plumbing.

It was designed to give modernity and beauty without restrictions.

It can be used outdoors with its 3-inch model that facilitates installation in terraces, swimming pools and more. Includes the corner connector to create designs without interruptions. Its ability to adapt knows no limits.

WedgeWire



Perforated



Mist(Tile-in)

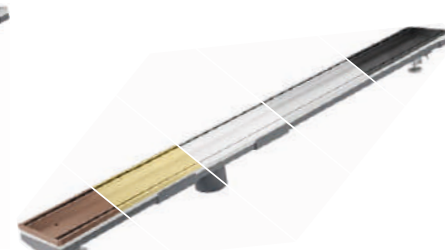

- Easy Cleaning
- Easy Installation
- Outdoor Application
- Indoor Application
- ADA Compliance

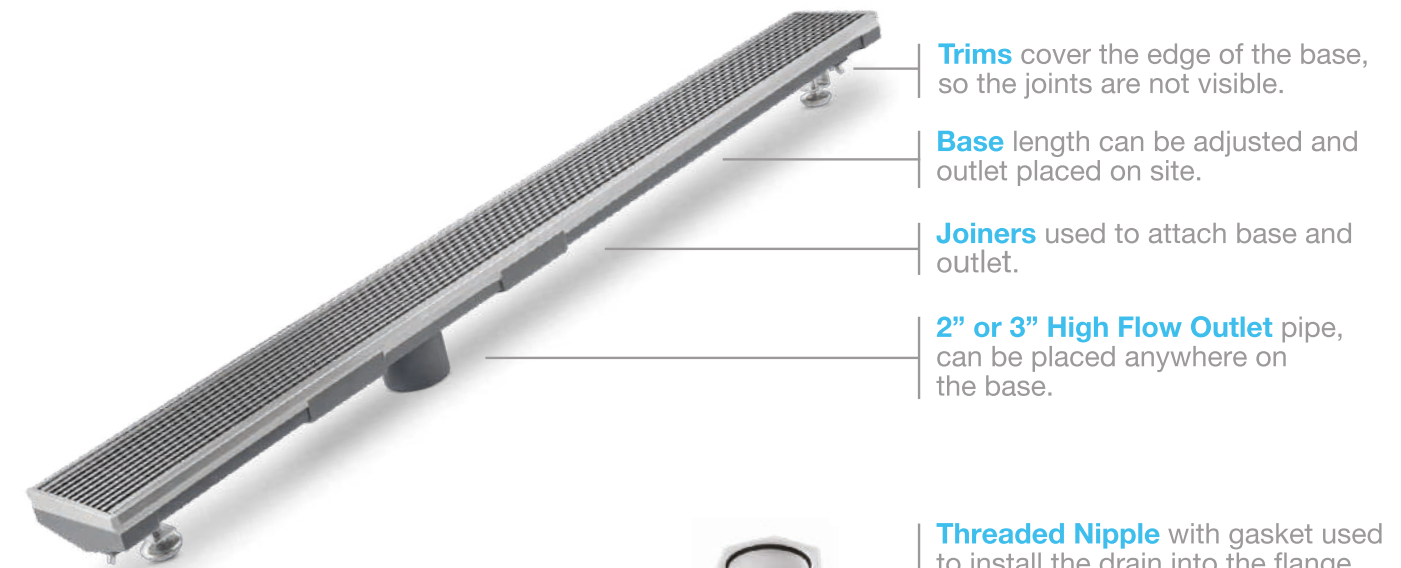

Trims cover the edge of the base, so the joints are not visible.

Base length can be adjusted and outlet placed on site.

Joiners used to attach base and outlet.

2" or 3" High Flow Outlet pipe, can be placed anywhere on the base.



Threaded Nipple with gasket used to install the drain into the flange, helps adjust the height and threads into most 2" or 3" ABS, PVC, and Cast Iron Flanges.



Hair Strainer fits inside the drain to collect hair and other debris, preventing clogged pipes. Also, keeps insects and small rodents from coming up through the sewage system.



Leveling Feet keep the drain channel in the correct position and level during installation.



Lifting Key assists with grate removal.

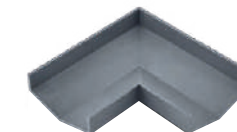

Corner* needed when connecting two bases in a 90 degrees angle.
(*) Corner accessory sold separately





LagosSeries Adjustable Linear Drain

WEDGEWIRE



Base

Pre-sloped low profile channel, adjust length on site, choose the kit with equal or greater size than the length wanted; for longer length drain connect kits to build the desired length.

Material

Grate and edge trims are made with stainless steel 316. Channel is made with PVC.

Grate

Can be cut to your specific length.

Accessories included

Hair Strainer*, Threaded Nipple, Cutting Blade, Key, Trims, Adjustable Feet, Joiners, 2" Outlet & 3" HF Outlet.

Outlet

2" or 3" High Flow. Adjust outlet position on site.



		Kit with 2" Outlet*	Kit with 3" HF Outlet
Satin	36"	88.610.36 ST	88.610.36HF ST
	48"	88.610.48 ST	88.610.48HF ST
	60"	88.610.60 ST	88.610.60HF ST
	72"	88.610.72 ST	88.610.72HF ST
	96"	88.610.96 ST	88.610.96HF ST
Polished	36"	88.610.36 PS	88.610.36HF PS
	48"	88.610.48 PS	88.610.48HF PS
	60"	88.610.60 PS	88.610.60HF PS
	72"	88.610.72 PS	88.610.72HF PS
	96"	88.610.96 PS	88.610.96HF PS
Black	36"	88.610.36 BK	88.610.36HF BK
	48"	88.610.48 BK	88.610.48HF BK
	60"	88.610.60 BK	88.610.60HF BK
	72"	88.610.72 BK	88.610.72HF BK
	96"	88.610.96 BK	88.610.96HF BK
Gold	36"	88.610.36 GD	33.610.36HF GD
	48"	88.610.48 GD	33.610.48HF GD
	60"	88.610.60 GD	33.610.60HF GD
	72"	88.610.72 GD	33.610.72HF GD
	96"	88.610.96 GD	33.610.96HF GD
Bronze	36"	88.610.36 BZ	33.610.36HF BZ
	48"	88.610.48 BZ	33.610.48HF BZ
	60"	88.610.60 BZ	33.610.60HF BZ
	72"	88.610.72 BZ	33.610.72HF BZ
	96"	88.610.96 BZ	33.610.96HF BZ





LagosSeries Adjustable Linear Drain

PERFORATED

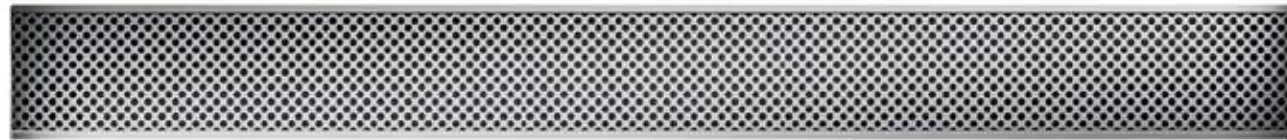

Base

Pre-sloped low profile channel, adjust length on site, choose the kit with equal or greater size than the length wanted; for longer length drain connect kits to build the desired length.

Material

Grate and edge trims are made with stainless steel 316. Channel is made with PVC.

Grate

Can be cut to your specific length.

Accessories included

Hair Strainer*, Threaded Nipple, Cutting Blade, Key, Trims, Adjustable Feet, Joiners, 2" Outlet & 3" HF Outlet.

Outlet

2" or 3" High Flow. Adjust outlet position on site.

[Kit with 2" Outlet*](#) [Kit with 3" HF Outlet](#)



Satin

36"	88.620.36 ST	88.620.36HF ST
48"	88.620.48 ST	88.620.48HF ST
60"	88.620.60 ST	88.620.60HF ST
72"	88.620.72 ST	88.620.72HF ST
96"	88.620.96 ST	88.620.96HF ST



Polished

36"	88.620.36 PS	88.620.36HF PS
48"	88.620.48 PS	88.620.48HF PS
60"	88.620.60 PS	88.620.60HF PS
72"	88.620.72 PS	88.620.72HF PS
96"	88.620.96 PS	88.620.96HF PS





LagosSeries Adjustable Linear Drain

MIST (TILE-IN)



Base

Pre-sloped low profile channel, adjust length on site, choose the kit with equal or greater size than the length wanted; for longer length drain connect kits to build the desired length.

Material

Grate and edge trims are made with stainless steel 316. Channel is made with PVC.

Grate

Can be cut to your specific length.

Accessories included

Hair Strainer*, Threaded Nipple, Cutting Blade, Key, Trims, Adjustable Feet, Joiners, 2" Outlet & 3" HF Outlet.

Outlet

2" or 3" High Flow. Adjust outlet position on site.



	Kit with 2" Outlet*	Kit with 3" HF Outlet
Satin	36" 88.630.36 ST	88.630.36HF ST
	48" 88.630.48 ST	88.630.48HF ST
	60" 88.630.60 ST	88.630.60HF ST
	72" 88.630.72 ST	88.630.72HF ST
	96" 88.630.96 ST	88.630.96HF ST
Polished	36" 88.630.36 PS	88.630.36HF PS
	48" 88.630.48 PS	88.630.48HF PS
	60" 88.630.60 PS	88.630.60HF PS
	72" 88.630.72 PS	88.630.72HF PS
	96" 88.630.96 PS	88.630.96HF PS
Black	36" 88.630.36 BK	88.630.36HF BK
	48" 88.630.48 BK	88.630.48HF BK
	60" 88.630.60 BK	88.630.60HF BK
	72" 88.630.72 BK	88.630.72HF BK
	96" 88.630.96 BK	88.630.96HF BK
Gold	36" 88.630.36 GD	88.630.36HF GD
	48" 88.630.48 GD	88.630.48HF GD
	60" 88.630.60 GD	88.630.60HF GD
	72" 88.630.72 GD	88.630.72HF GD
	96" 88.630.96 GD	88.630.96HF GD
Bronze	36" 88.630.36 BZ	88.630.36HF BZ
	48" 88.630.48 BZ	88.630.48HF BZ
	60" 88.630.60 BZ	88.630.60HF BZ
	72" 88.630.72 BZ	88.630.72HF BZ
	96" 88.630.96 BZ	88.630.96HF BZ

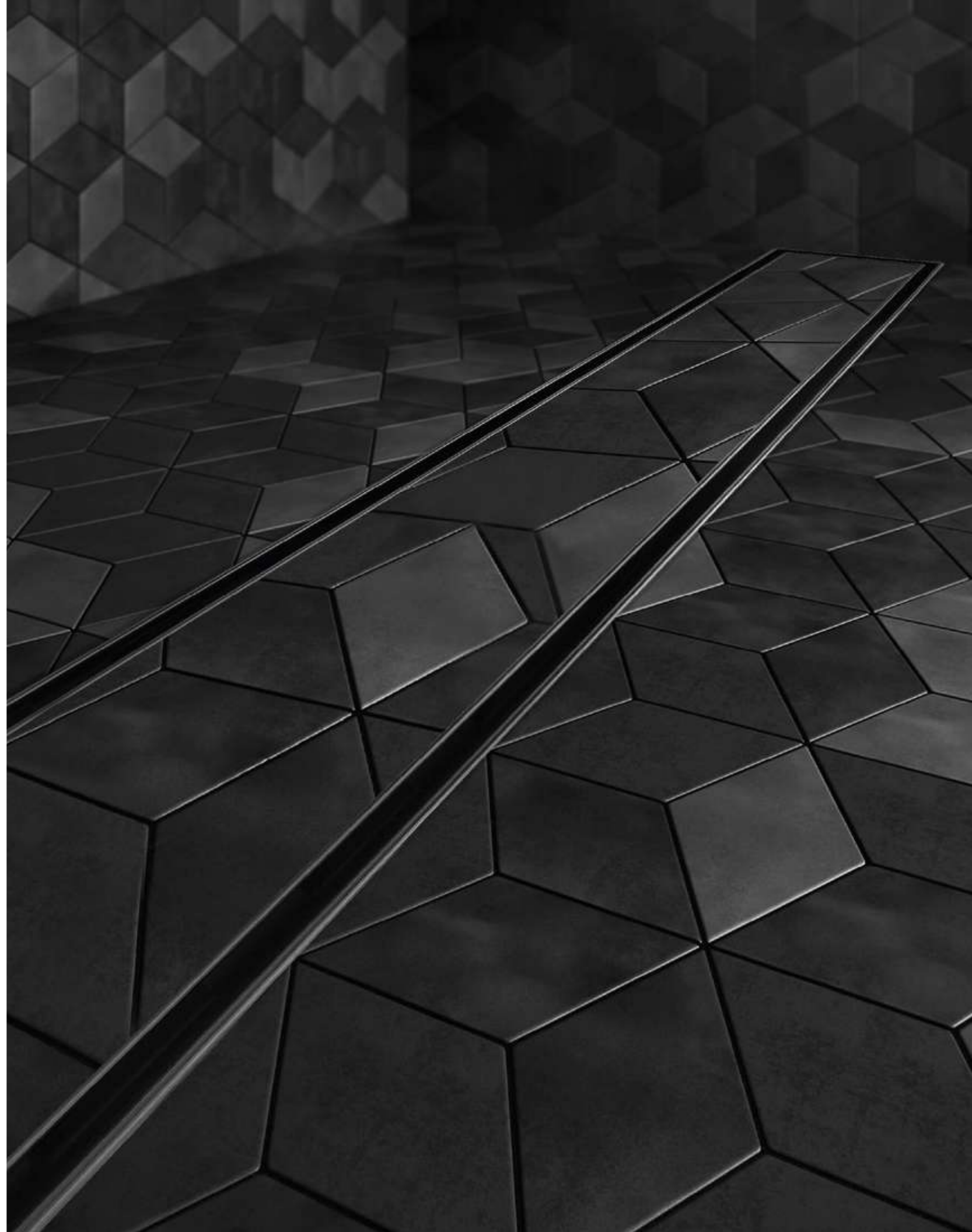

Lagos Series Veil Linear Drain

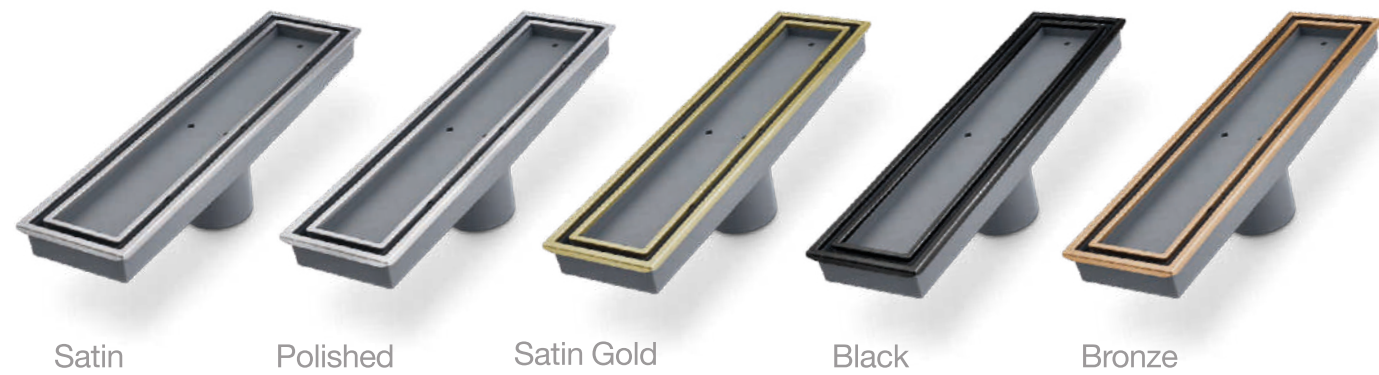

Satin

Polished

Satin Gold

Black

Bronze

- Easy Cleaning
- Easy Installation
- Outdoor Application
- Indoor Application
- ADA Compliance



Frame prevents damage to the grout when the grate is removed.

Grate and **Frame** made in Stainless Steel 316.

Base is made in ABS Plastic. ABS is known for being a tough, rigid and chemical resistant material.

Outlet centrally located 2" outlet pipe.



Threaded Nipple with gasket used to install the drain into the flange, helps adjust the height and threads into most 2" ABS, PVC, and Cast Iron Flanges.



Hair Strainer fits inside the drain to collect hair and other debris, preventing clogged pipes. Also, keeps insects and small rodents from coming up through the sewage system.



Lifting Key assists with grate removal.





LagosSeries Veil Linear Drain VEIL (TILE-IN)



Base

Pre-sloped low profile.

Outlet

2" Center Location.

Material

Trims made of 100% Marine Grade 316 Stainless Steel and a base made of ABS plastic.

Accessories included

Hair Strainer & Key.



Satin	12"	88.300.12 ST
Polished	12"	88.300.12 PS
Black	12"	88.300.12 BK
Gold	12"	88.300.12 GD
Bronze	12"	88.300.12 BZ

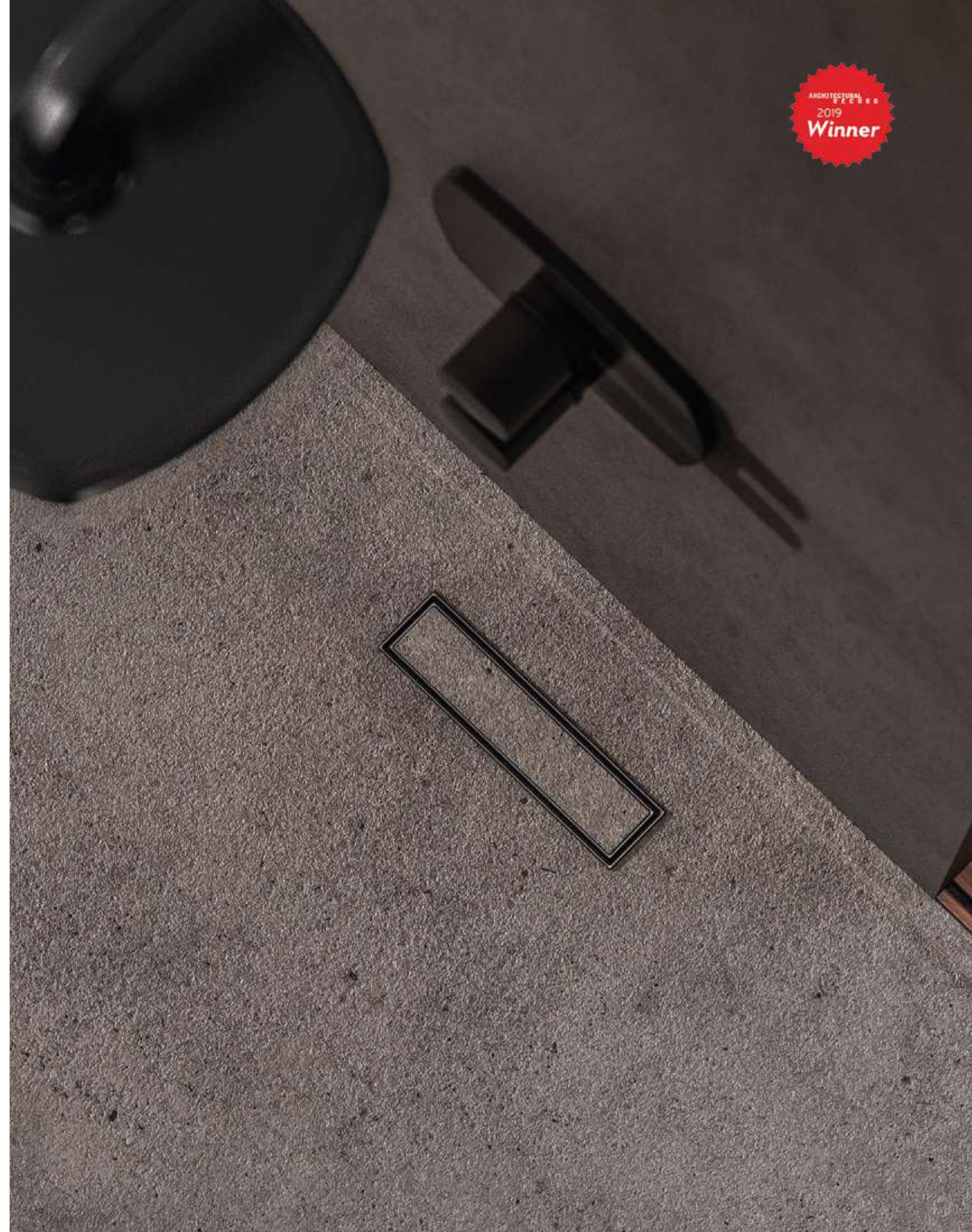



Lagos Series Square Drain

Mira



Polished Satin Satin Gold Black Bronze

Veil (Tile-in)



Polished Satin Satin Gold Black Bronze

- Easy Cleaning
- Easy Installation
- Outdoor Application
- Indoor Application
- ADA Compliance

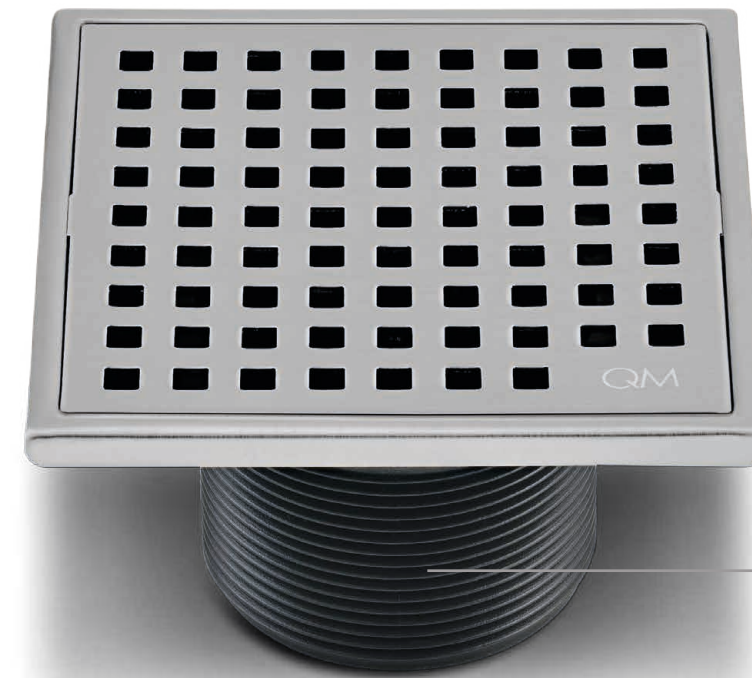

Frame prevents damage to the grout when the grate is removed.

Grate and Frame made in Stainless Steel 316.

Base is made in ABS Plastic. ABS is known for being a tough, rigid and chemical resistant material. Thread the QM drain base into the drain flange, adjust height as needed.

Threaded Outlet fits into most 2" ABS, PVC, and Cast Iron Flanges.



Hair Strainer fits inside the drain to collect hair and other debris, preventing clogged pipes. Also, keeps insects and small rodents from coming up through the sewage system.



Lifting Key assists with grate removal.

If modern waterproofing is preferred, add:

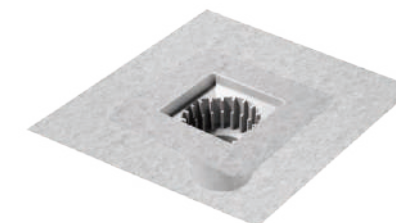

Our **Bonded Flange** is made specifically for use with our Superdry membranes and exclusively designed to be compatible with our 4" QM Square Drain.





LagosSeries Square Drain

MIRA

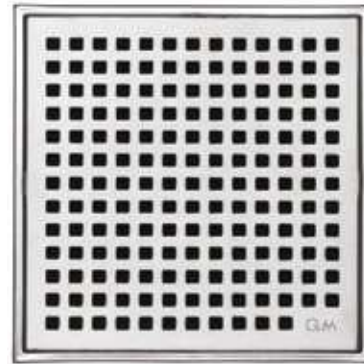

Outlet

2" Center Location.

Material

Frame and Grate made of 100% Marine Grade 316 Stainless Steel and a base made of ABS plastic.

Accessories included

Hair Strainer & Key.



	4 x 4"	88.100.04 ST
	5 3/4 x 5 3/4"	88.100.06 ST
	4 x 4"	88.100.04 PS
	5 3/4 x 5 3/4"	88.100.06 PS
	4 x 4"	88.100.04 BK
	5 3/4 x 5 3/4"	88.100.06 BK
	4 x 4"	88.100.04 GD
	5 3/4 x 5 3/4"	88.100.06 GD
	4 x 4"	88.100.04 BZ
	5 3/4 x 5 3/4"	88.100.06 BZ



LagosSeries Square Drain

VEIL (TILE-IN)



Outlet

2" Center Location.

Material

Trims made of 100% Marine Grade 316 Stainless Steel and a base made of ABS plastic.

Accessories included

Hair Strainer & Key.



Satin	4 x 4"	88.300.04 ST
	5 3/4 x 5 3/4"	88.300.06 ST
Polished	4 x 4"	88.300.04 PS
	5 3/4 x 5 3/4"	88.300.06 PS
Black	4 x 4"	88.300.04 BK
	5 3/4 x 5 3/4"	88.300.06 BK
Gold	4 x 4"	88.300.04 GD
	5 3/4 x 5 3/4"	88.300.06 GD
Bronze	4 x 4"	88.300.04 BZ
	5 3/4 x 5 3/4"	88.300.06 BZ



Bay Series

Made entirely of **Stainless Steel 304** for excellent corrosion resistance.

The Bay series offers a highly innovative 2-in-1 reversible grate system linear drain, Ria linear drain and Ria center drain.

Our export line Ria center drain is designed and created for the plumbing requirements of Latin America and the Caribbean.





BaySeries

2-IN-1 REVERSIBLE LINEAR DRAIN



Base

Plain Edge pre-sloped low profile.

Outlet

2" Center Location.

Material

Stainless Steel 304.

Accessories included

Plastic Legs, Threaded Nipple, Anti Odor / Hair Strainer & Key.



Satin	24"	38.100.24 ST
	36"	38.100.36 ST
	48"	38.100.48 ST

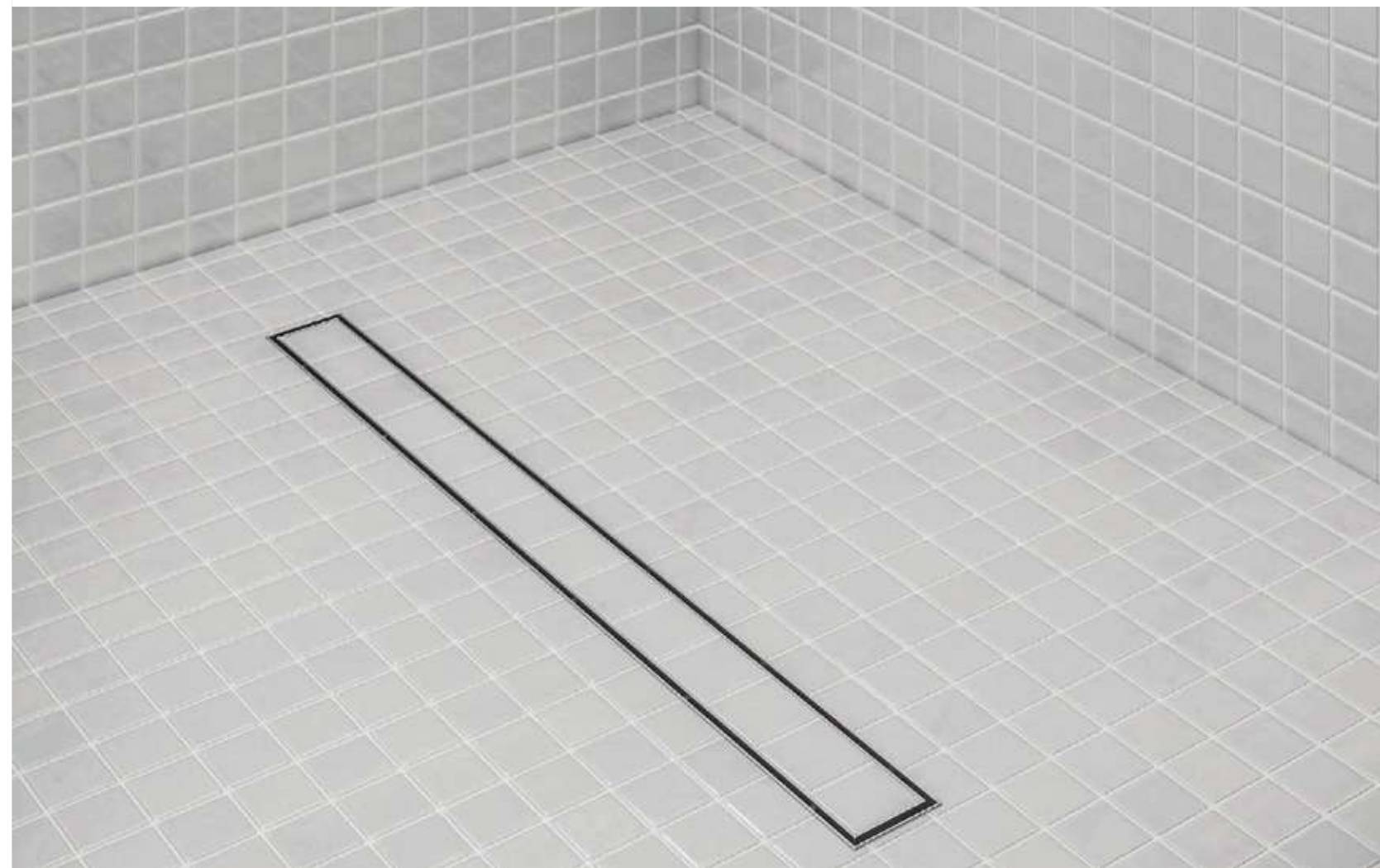
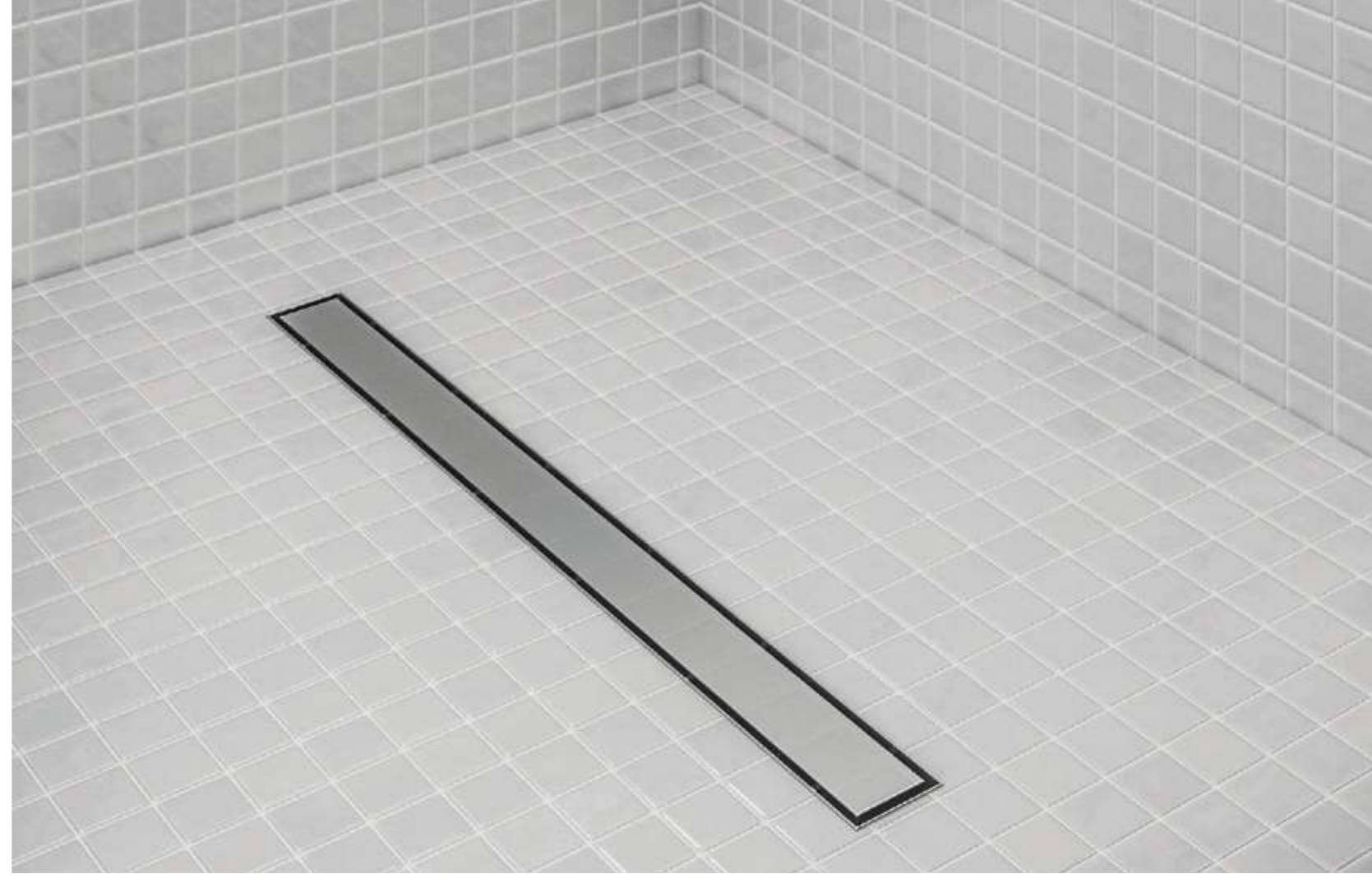



BaySeries

RIA LINEAR DRAIN

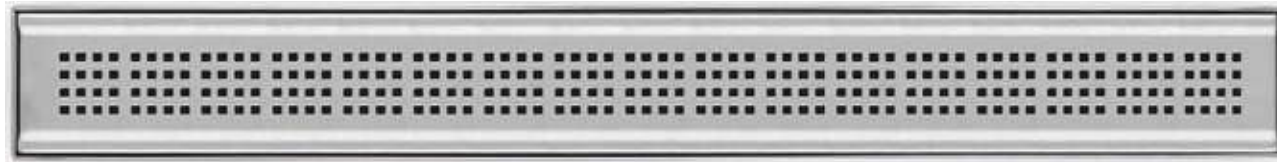

Base

Plain Edge pre-sloped low profile.

Outlet

2" Center Location.

Material

Stainless Steel 304.

Accessories included

Plastic Legs, Threaded Nipple, Anti Odor / Hair Strainer & Key.



Satin	24"	38.200.24 ST
	36"	38.200.36 ST
	48"	38.200.48 ST
Polished	24"	38.200.24 PS
	36"	38.200.36 PS
	48"	38.200.48 PS
Black	24"	38.200.24 BK
	36"	38.200.36 BK
	48"	38.200.48 BK
Gold	24"	38.200.24 GD
	36"	38.200.36 GD
	48"	38.200.48 GD



BaySeries

RIA



International
Use Only



Outlet
2" Center Location.

Material
Stainless Steel 304.

Accessories included
Anti Odor & Key.



Satin	4"	38.100.04R ST
	4" x 4"	38.100.04 ST
	5 3/4 x 5 3/4"	38.100.06 ST
Polished	4"	38.100.04 PS
	5 3/4 x 5 3/4"	38.100.06 PS





INVISIBLE
DRAIN

SHOWER TRAY • LINEAR • SQUARE • OUTDOOR

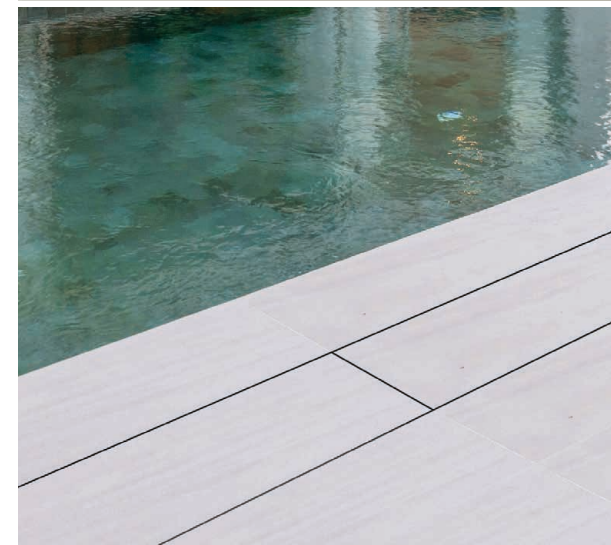

TRULY INVISIBLE DRAIN

Embark on a journey of modern luxury with the extraordinary “Invisible Drain” shower tray. Witness the revolution of design and functionality as this innovative tray creates a flawlessly seamless and sophisticated shower floor. With its hidden slopes and water elegantly channeled through tile joints, immerse yourself in a visually captivating shower experience that effortlessly merges practicality and efficiency.

MAXIMUM COMFORT

Step into a world of seamless modernity with our square and linear invisible drains. Embrace the hidden drain system, where water gracefully cascades through tile joints, creating a strikingly contrast-free floor. Elevate your bathroom to new heights of sophistication and elegance. Experience the perfect fusion of style and function with our invisible drains, transforming your space into a haven of aesthetic bliss.

MODULAR DRAIN SYSTEM

Unleash the potential of your outdoor oasis with our Prefabricated Modular Outdoor Invisible Drain. Embrace the power of seamless design and uncompromising functionality as it effortlessly handles surface water, transforming your outdoor space into a captivating masterpiece. With its seamless integration and timeless aesthetic, our invisible drain system harmonizes with your tiles, allowing your outdoor area to shine in all its natural beauty.





Shower Tray

Introducing the “Invisible Drain” shower tray - a revolutionary system that brings modern design and functionality to your bathroom. With this innovative tray, your shower floor will be totally flat and level with the rest of your bathroom, creating a seamless and sophisticated look.

The “Invisible Drain” is covered by your choice of tiling, which means that the slopes of the shower tray remain hidden, and the water is channeled through the joints to the outlet. This makes for a visually stunning shower that is also highly practical and efficient.

Our system is incredibly versatile and can be adapted to any style or design, making it the perfect choice for anyone who wants to add a touch of elegance to their bathroom. Plus, with our easy-to-install system, you can enjoy your new shower tray in no time.

With the “Invisible Drain,” you’ll experience a new level of luxury and style in your bathroom. Don’t settle for an ordinary shower - upgrade to the “Invisible Drain” and transform your space.

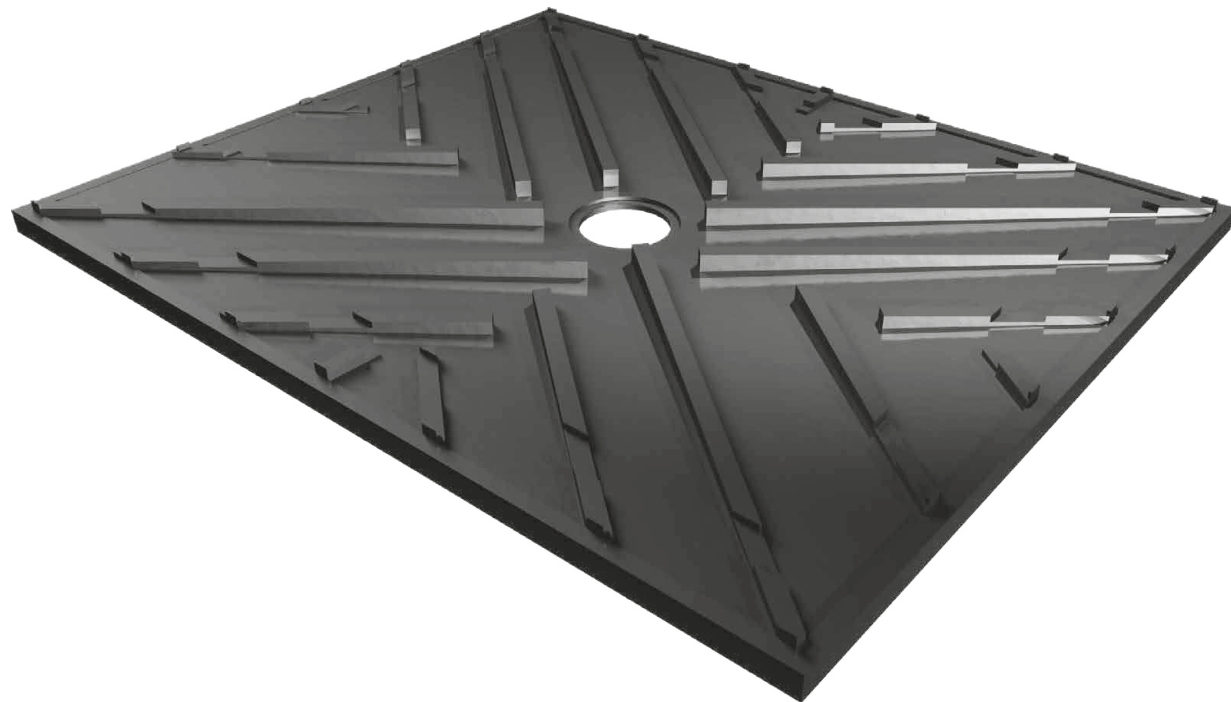



Shower Tray

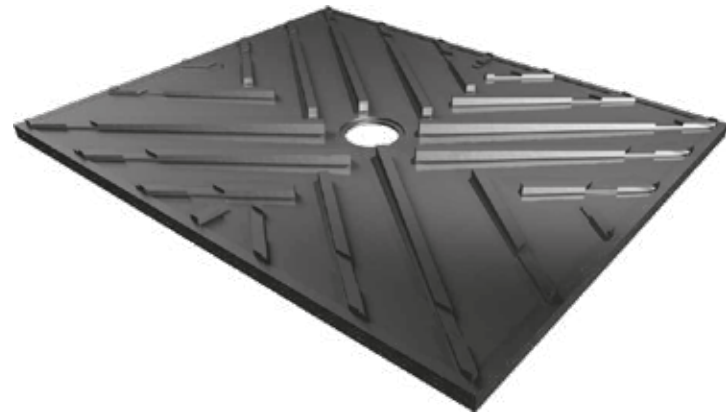

Width	Length	SKU
32"	36"	55.100.32.36 VO
32"	40"	55.100.32.40 VO
32"	48"	55.100.32.48 VO
32"	55"	55.100.32.55 VO
36"	36"	55.100.36.36 VO
36"	40"	55.100.36.40 VO
36"	48"	55.100.36.48 VO
36"	55"	55.100.36.55 VO
40"	40"	55.100.40.40 VO
40"	48"	55.100.40.48 VO
40"	55"	55.100.40.55 VO

KIT INCLUDES

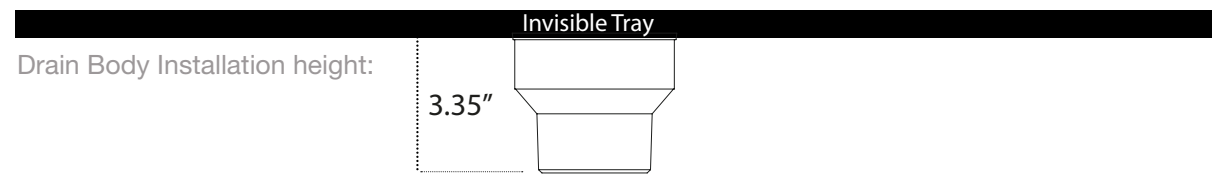

Installation Note: Achieve a perfect and easy curbless installation by adding the Bracket Kit recess to the wood subfloor. For those who prefer a curbed shower, simply add the curb(s) to your order. Additionally, to achieve optimal waterproofing for your entire shower and bathroom area, we highly recommend using our Superdry waterproofing membrane. Extend the same level of protection to your shower walls and surrounding areas, ensuring a fully sealed and moisture-resistant space.



HOW DO I KNOW WHAT SIZE INVISIBLE SHOWER TRAY DO I NEED?

The size of the tray must fit the drainage area.

SHOWER WITH WALL SPRAYER UP TO 14"

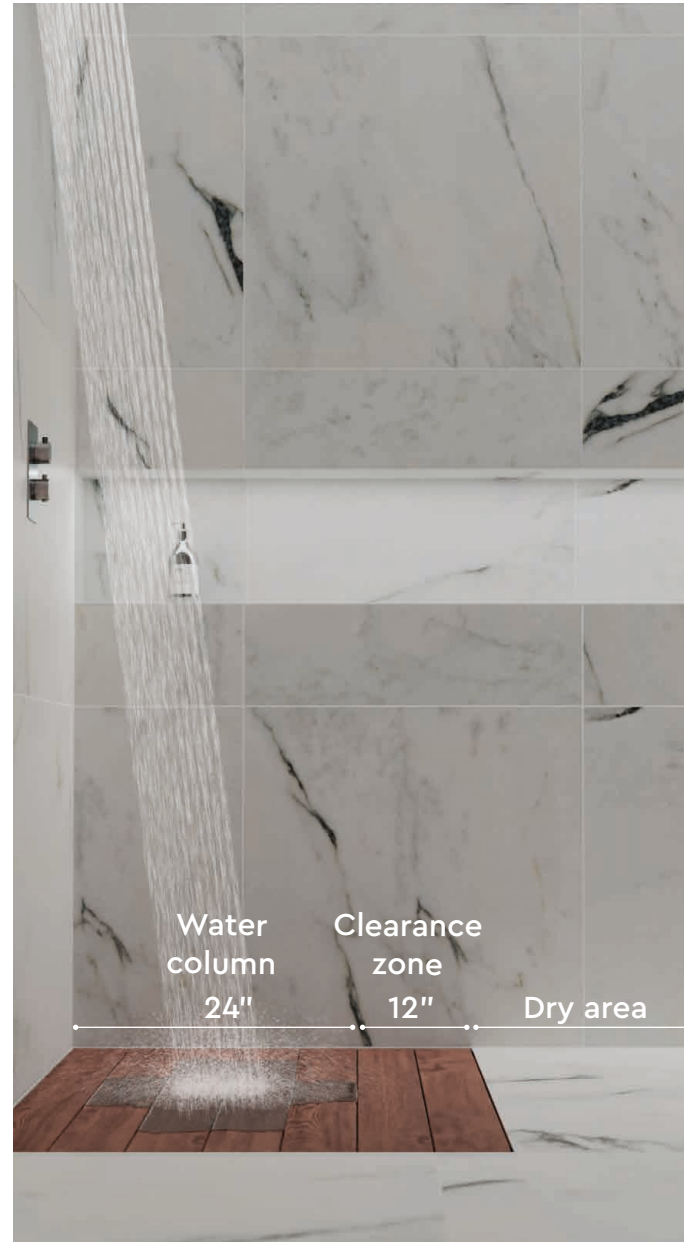

We recommend a min. length of 36" 36" x 32"
Some options: 36" x 36"
36" x 40"
36" x 48"
36" x 55"

SHOWER WITH WALL SPRAYER UP TO 36"

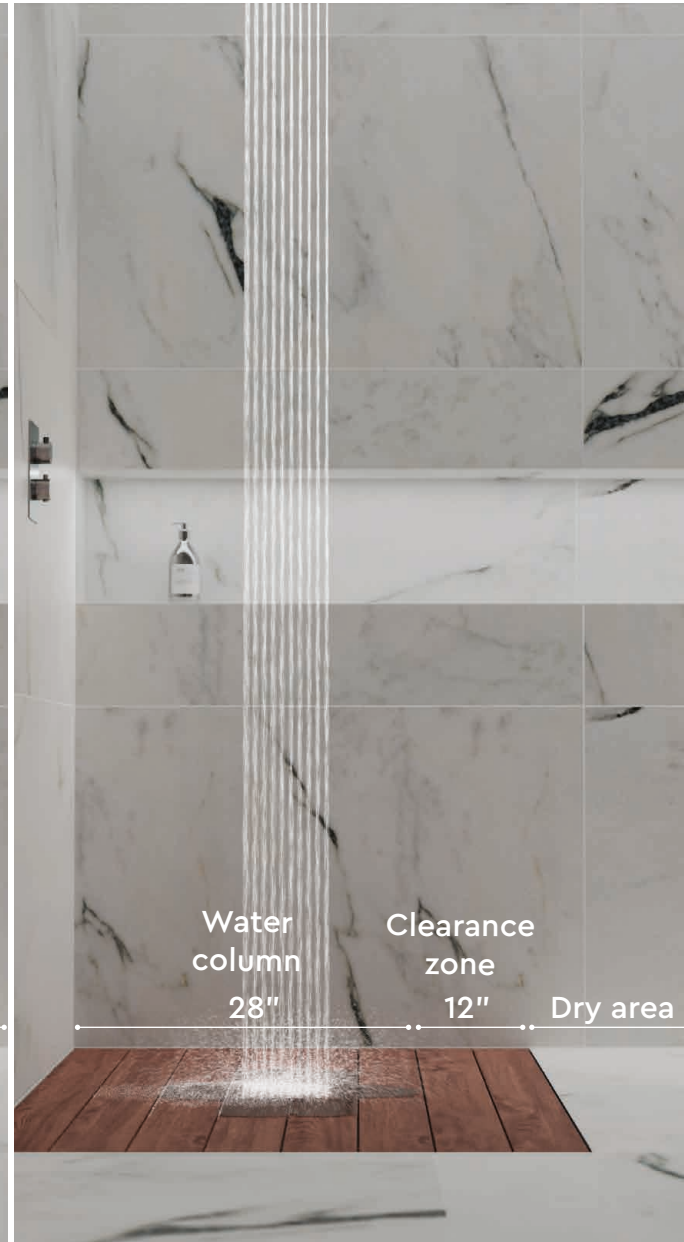

We recommend a min. length of 40" 40" x 32"
Some options: 40" x 36"
40" x 40"
40" x 48"
40" x 55"

SHOWER WITH ONE OR DOUBLE CEILING SPRAYER.

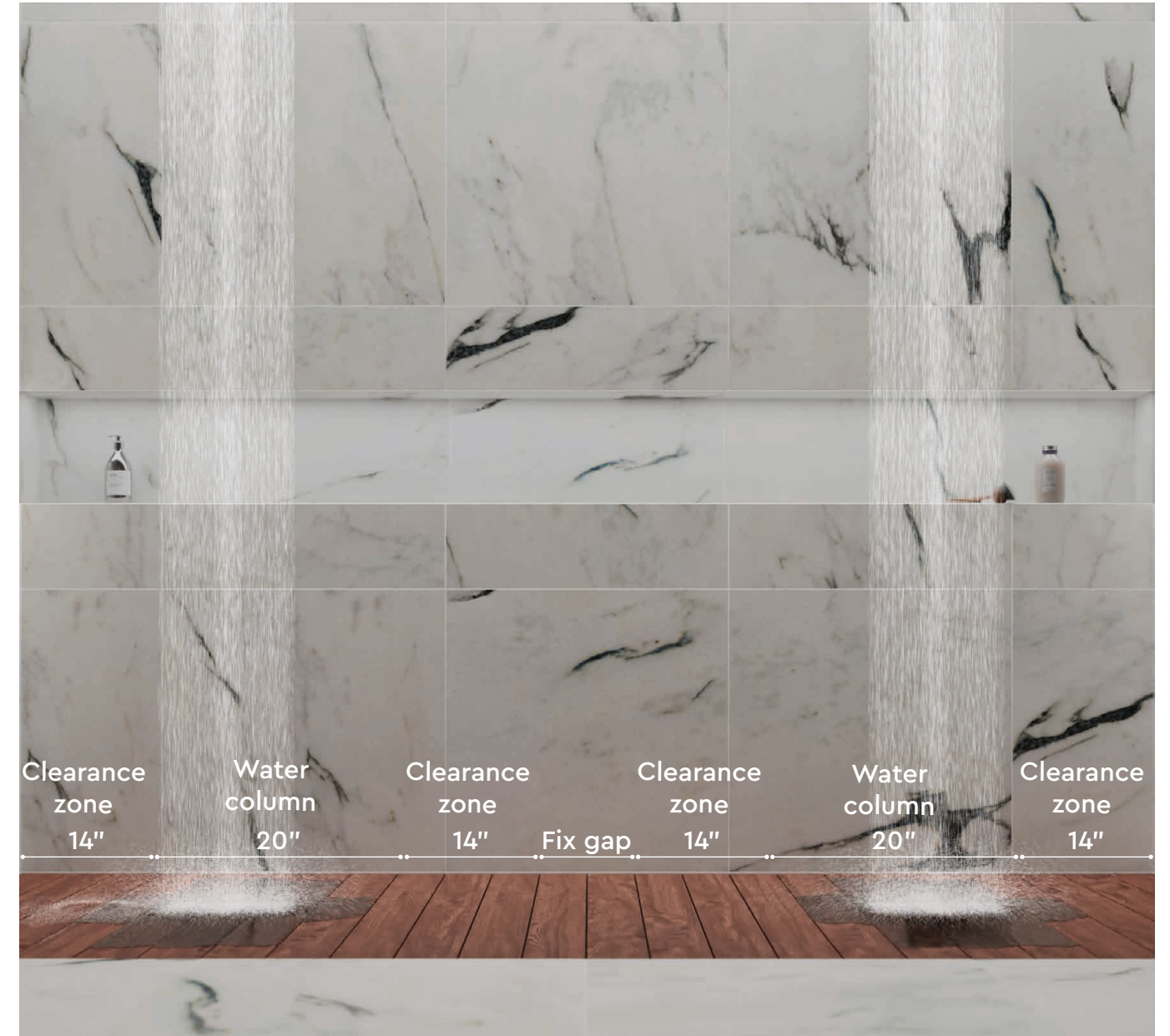

We recommend a min. length of 48" 48" x 32"
Some options: 48" x 40"
48" x 48"
48" x 55"
55" x 32"

WHAT IS MY DRAINAGE AREA?

It is the area corresponding to the direct fall of the water column; the surface can vary in size depending on the type, size, and position of the showerhead. **Water column + Clearance zone = DRAINAGE AREA.**

WIDTH OF THE TRAY

The measurement of the width of the shower tray must fit the width of the shower.

If the width of the shower is different than the standard sizes, a customized floor can be requested or place a fixed area to complete that space: see special cases (next page)

WHAT SIZE OF TILE I CAN USE WITH INVISIBLE SHOWER TRAY?

You can use any tile with a minimum width of 3.15".
The length will depend on the shower tray selected (see table).

Shower Tray Size		Tile Length	
Floor width	Floor length	Horizontal layout	Vertical layout
32"	36"	30"	33.94"
32"	40"	30"	37.87"
32"	48"	30"	45.75"
32"	55"	30"	53.62"
36"	36"	33.94"	33.94"
36"	40"	33.94"	37.87"
36"	48"	33.94"	45.75"
36"	55"	33.94"	53.62"
39"	40"	37.87"	37.87"
39"	48"	37.87"	45.75"
39"	55"	37.87"	53.62"

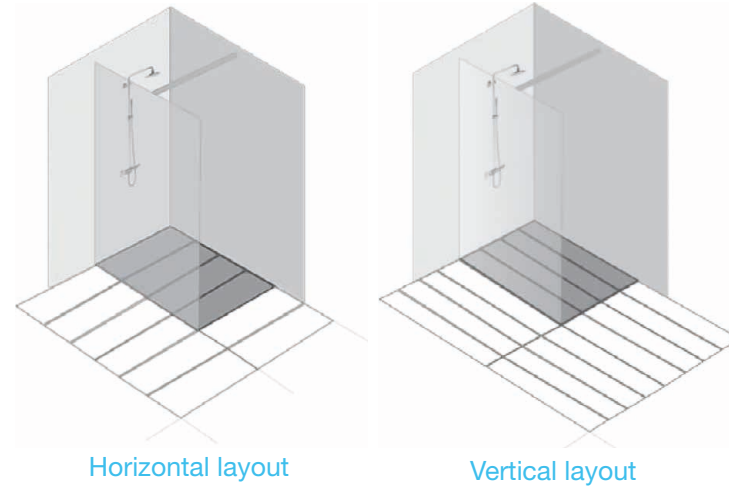

SPECIAL CASES

Free space

In remodeling, when the area that is available for installation is greater than the measurements of your shower tray, and there is free space, you can place a fixed area of tiling with a slight slope of 0.5% to fill that space.

1. Shower width 34.25"
2. Select a 32" x 36" shower tray and add a 2.25" fixed area of tile.

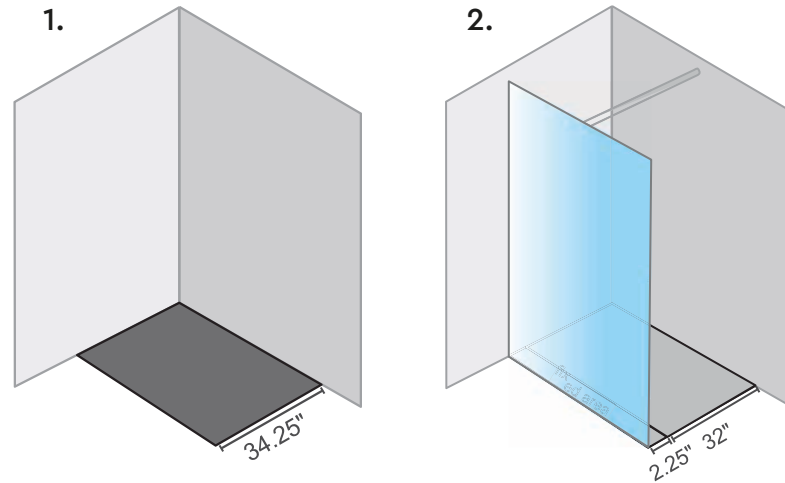

Overcoming an obstacle

When you have an obstacle on the area of the installation, such as a column or any other obstacle, place a fixed area of tiling with a slight slope of 0.5% around the edges of the shower floor.

1. Obstructing column.
2. Install shower tray and add two fixed areas of tile.

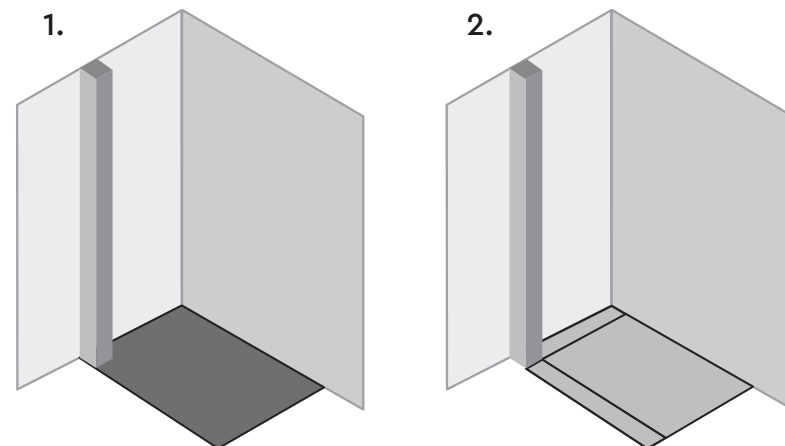



SPECIFICATIONS

Sizes: 32" x 36" | 32" x 40" | 36" x 36" | 36" x 40" | 40" x 40"
Height: 0.78"
Material: high performance polyurethane
GPM: 8 / 7.92

Side View



Transversal Section



Top view

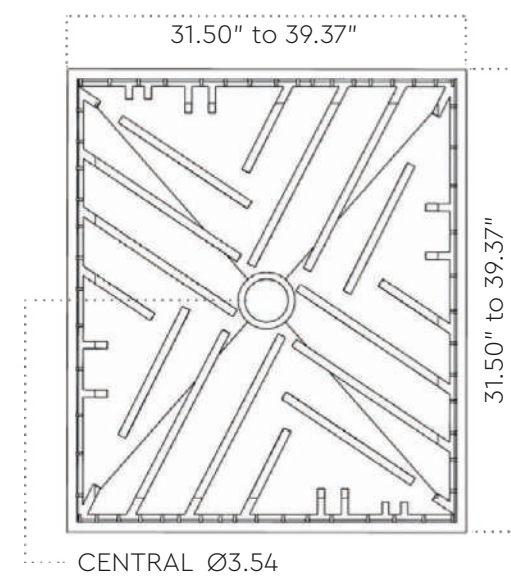

Sizes: 32" x 48" | 32" x 55" | 36" x 48" | 36" x 55" | 40" x 48" | 40" x 55" **Top view**
Height: 1.02"
Material: high performance polyurethane
GPM: 8 / 7.92

Side View



Transversal Section

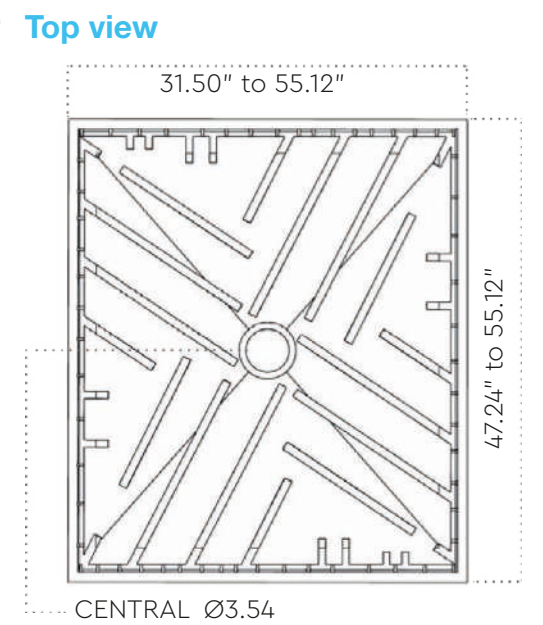

HOW MANY WAYS I CAN LAYOUT TILES ON THE SHOWER TRAY?

Given the weight of the tiling for easy elevation when cleaning the shower tray, you might need to have one or more accesses, depending on the shower tray size and the size and layout of the tiles.

Depending on the tile size you can create one or more layouts/accesses. Examples of layout for your reference:

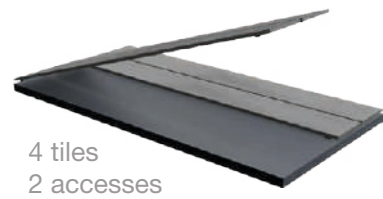
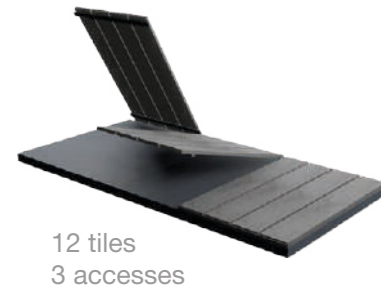
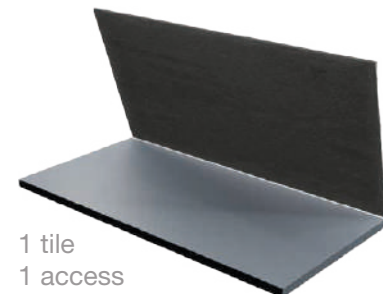
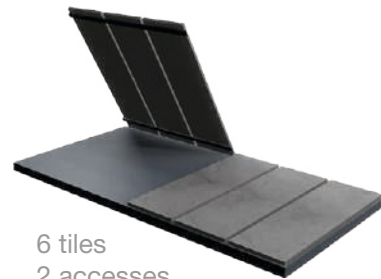

WHAT ARE THE BEST WAY TO LIFT THE TILES?

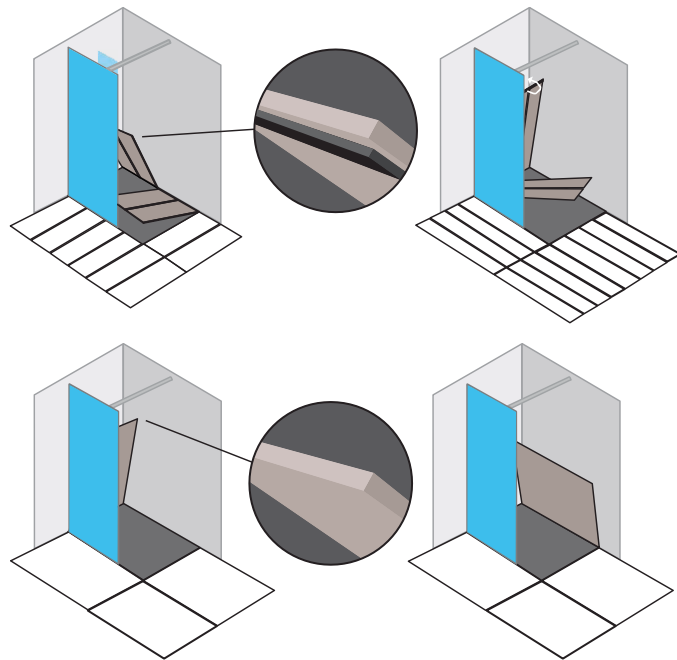

1. SUPPORT POSITION.

Lift the tile with the aid of the key and support it against the wall TURNING it 90°.

2. SAFETY POSITION.

Then separate from the wall the bottom of the tile until reaches safety position TURNING it 92°.

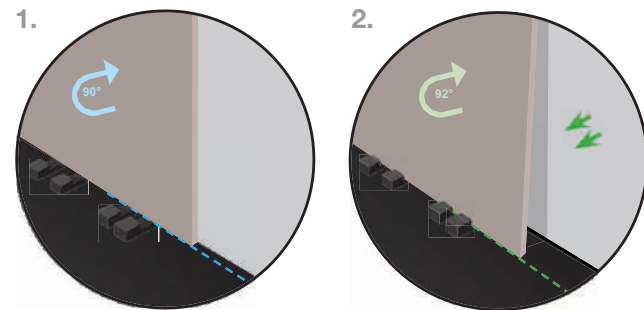

Linear & Square

The square and linear invisible drain offers a unique and stylish way to achieve a contrast-free shower floor. With a hidden drain located under the tile piece, this innovative system receives water from one, two or four slopes and drains it seamlessly through the perimeter joints of the tile until it reaches the base level and the drain hole. This design is ideal for those who want a sleek and modern look in their bathroom without any obtrusive elements or steps, and for those who appreciate the aesthetic value of a clean and seamless shower floor.

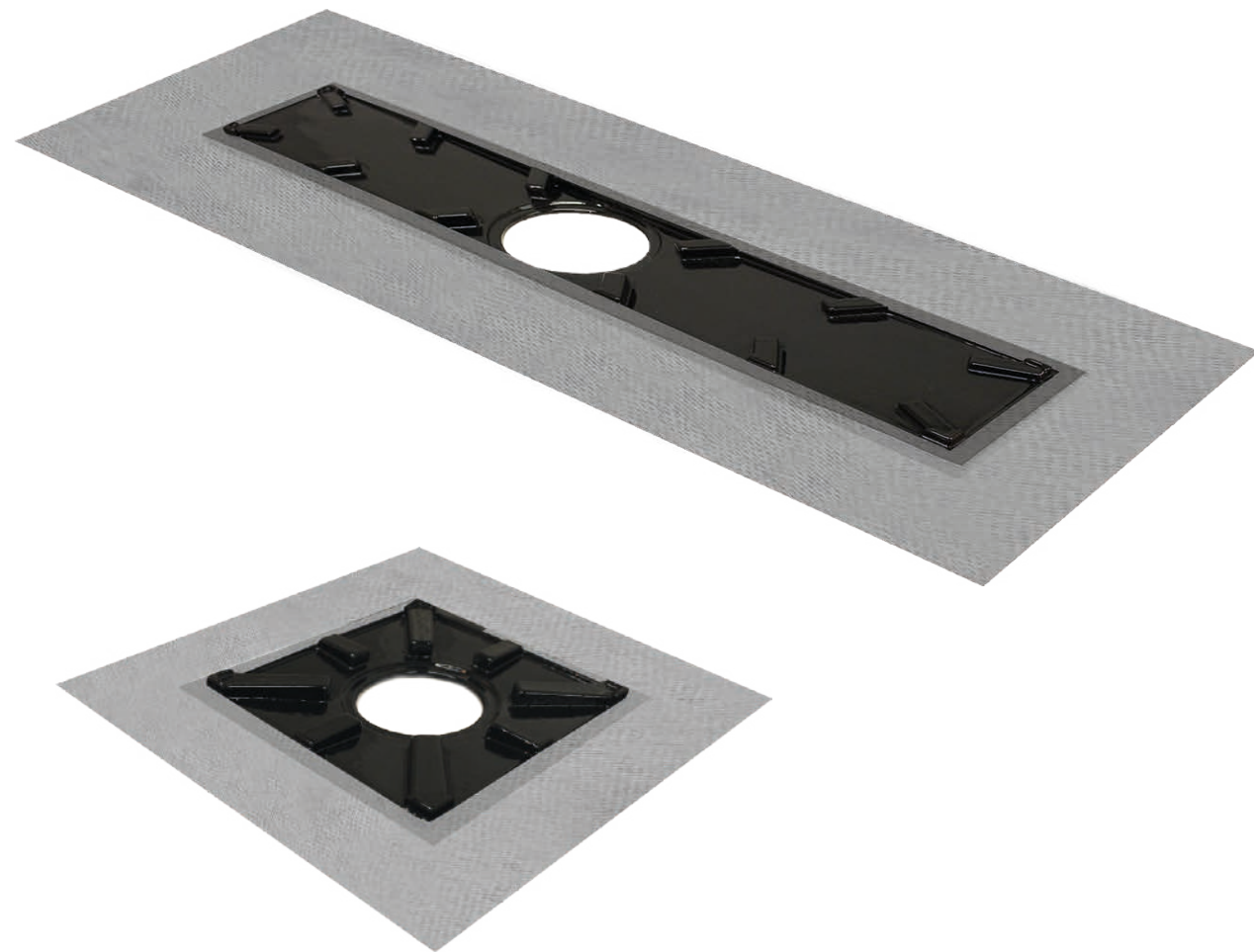

Linear & Square

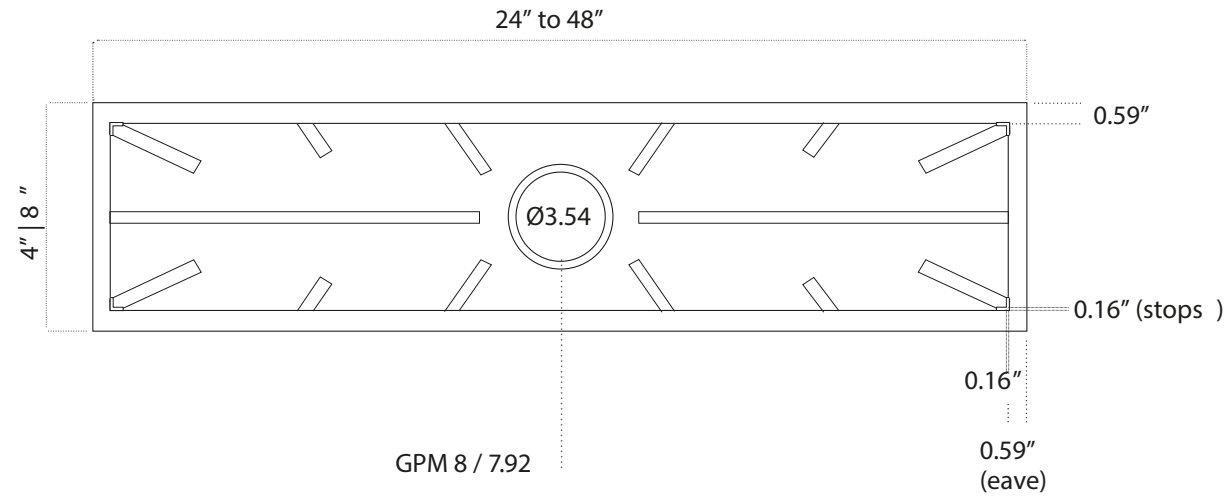

Width	Length	SKU
4"	24"	55.100.04.24 VO
4"	28"	55.100.04.28 VO
4"	32"	55.100.04.32 VO
4"	36"	55.100.04.36 VO
4"	40"	55.100.04.40 VO
4"	44"	55.100.04.44 VO
4"	48"	55.100.04.48 VO
8"	24"	55.100.08.24 VO
8"	28"	55.100.08.28 VO
8"	32"	55.100.08.32 VO
8"	36"	55.100.08.36 VO
8"	40"	55.100.08.40 VO
8"	44"	55.100.08.44 VO
8"	48"	55.100.08.48 VO

KIT INCLUDES

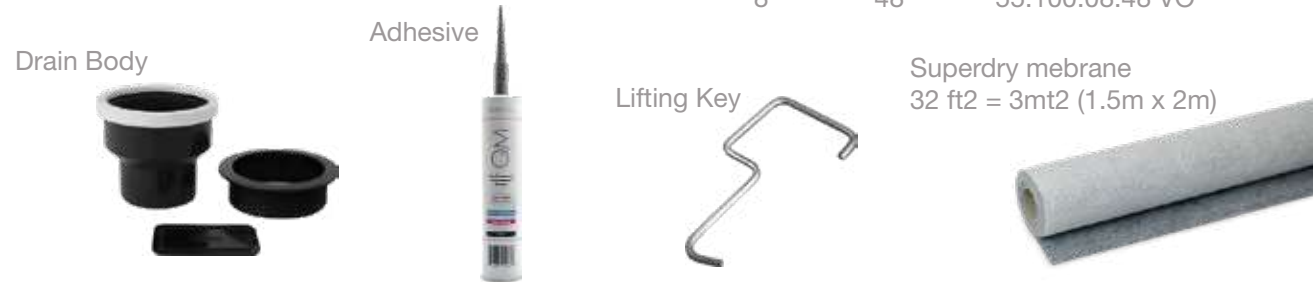

Installation Note: Achieve a perfect and easy curbless installation by adding the Bracket Kit recess to the wood subfloor. For those who prefer a curbed shower, simply add the curb(s) to your order. Additionally, to achieve optimal waterproofing for your entire shower and bathroom area, we highly recommend using our Superdry waterproofing membrane. Extend the same level of protection to your shower walls and surrounding areas, ensuring a fully sealed and moisture-resistant space.

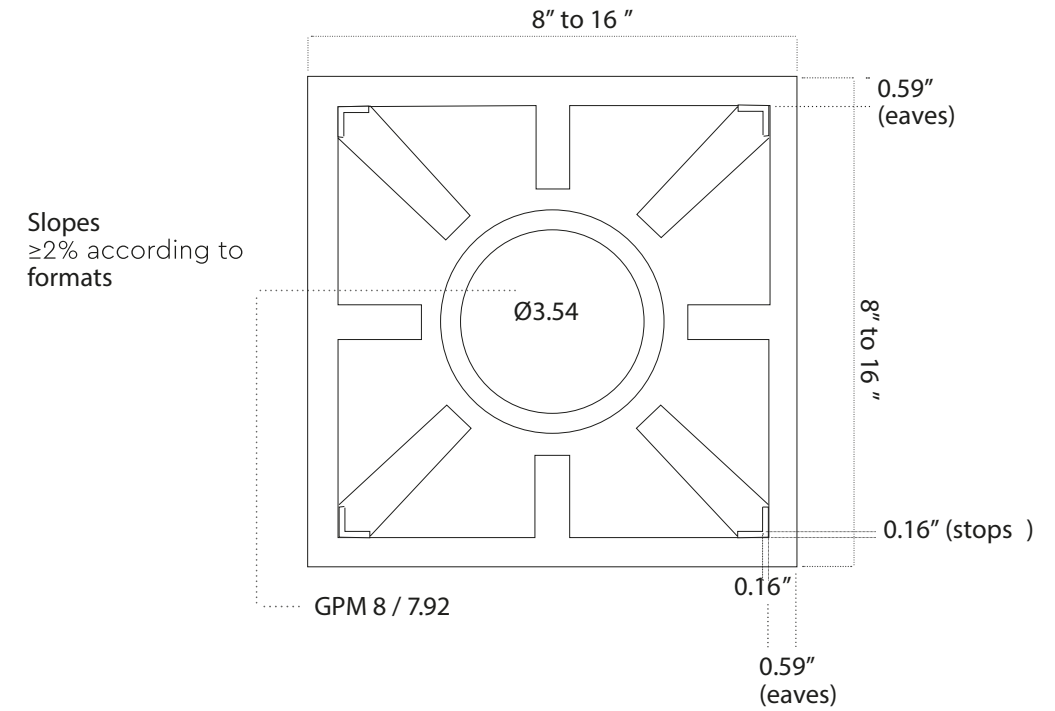

Width	Length	SKU
8"	8"	55.100.08.08 VO
12"	12"	55.100.12.12 VO
16"	16"	55.100.16.16 VO

KIT INCLUDES



Installation Note: Achieve a perfect and easy curbless installation by adding the Bracket Kit recess to the wood subfloor. For those who prefer a curbed shower, simply add the curb(s) to your order. Additionally, to achieve optimal waterproofing for your entire shower and bathroom area, we highly recommend using our Superdry waterproofing membrane. Extend the same level of protection to your shower walls and surrounding areas, ensuring a fully sealed and moisture-resistant space.



VERSATILE

The invisible drain enables the installation of various ceramic formats, with a preference for porcelain coating, providing you with the flexibility to design your shower area to your preferred style.

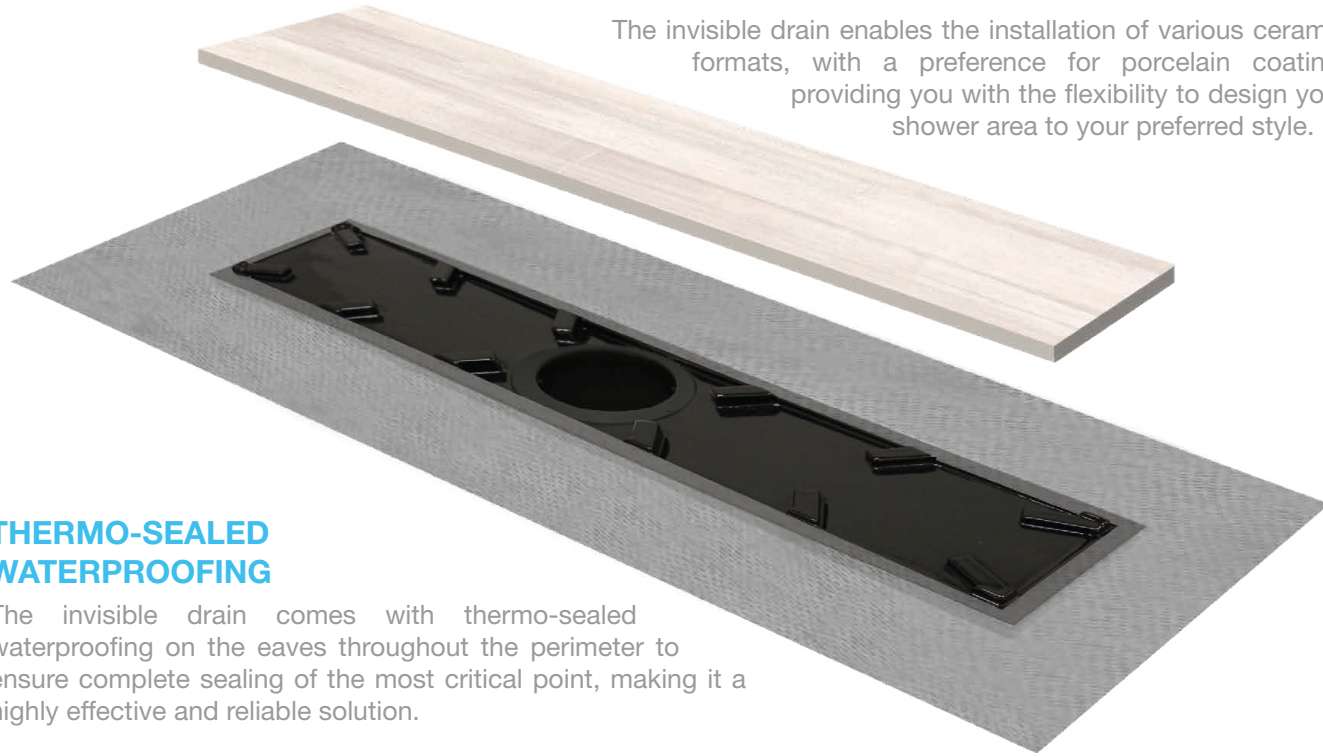

THERMO-SEALED WATERPROOFING

The invisible drain comes with thermo-sealed waterproofing on the eaves throughout the perimeter to ensure complete sealing of the most critical point, making it a highly effective and reliable solution.

LOW PROFILE DESIGN

The invisible drain has a low profile, with a minimum thickness of 0.78" = 20mm, making it suitable for installation on both wooden and concrete floors. It does not increase the bathroom height and ensures a sleek and streamlined look.



MAXIMUM CLEANING

The invisible drain boasts a self-cleaning surface with antibacterial and fungicidal sanitary treatment, and as there are no joints, it prevents the typical efflorescence that appears between joints. The profiling system allows for easy lifting of the tiling, which provides access to the interior of the drain for thorough cleaning and maintenance.



HIDDEN DRAIN

The square and linear invisible drain is installed beneath a ceramic piece to provide a seamless, contrast-free look that blends in with the surrounding floor. It can receive water from one, two, or four slopes and drain it effortlessly through the perimeter joints of the ceramic until it reaches the base level and the drain hole.



STEP-FREE SHOWERS

With this innovative drain system, you can create a step-free, obstacle-free shower that allows for maximum movement and a sense of freedom in a space that features homogeneous tiling.



EASY INSTALLATION

With the included superdry50 waterproof membrane and modern waterproofing installation methods, installation is a breeze. The sloped mud floor ensures proper drainage, and all the components needed for installation are included in the kit.

SLOPES

Single Slope

Pitch at a 1/4" per foot slope in direction towards the shower base

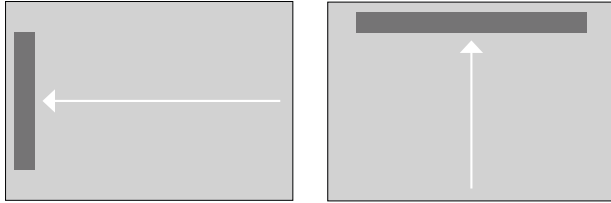

Double Slope

Pitch at a 1/4" per foot slope in two direction towards the shower base.

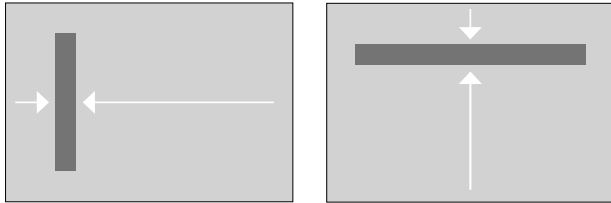

Four Slope

Pitch at a 1/4" per foot slope in four directions towards the shower base.

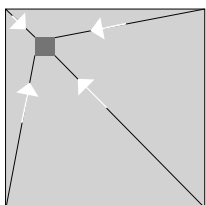
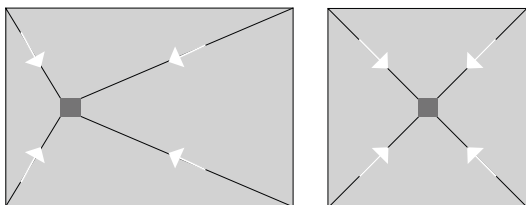
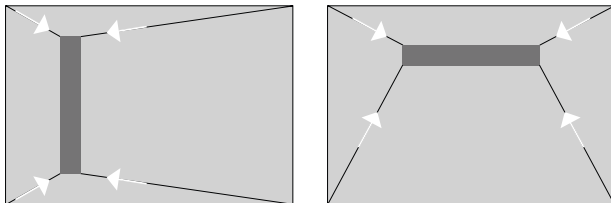



Modular Outdoor

Introducing our Prefabricated Modular Outdoor Invisible Drain - a versatile and stylish drainage system that's designed to handle surface water in any outdoor space. The unique aesthetic of the drain blends seamlessly with tile, making it an ideal choice for customers who want a drainage system that doesn't detract from the overall look of their outdoor area.

The modular design of the drain allows for easy installation and customization to fit any space, whether it be on concrete or wood surfaces, or even high-traffic areas. And with its 100% watertight design, customers can rest assured that the drain will withstand exposure to sun, rain, snow, and other weather conditions.

Whether you're looking to add functionality to your outdoor space, or simply want to enhance the overall look, our Prefabricated Modular Outdoor Invisible Drain is the perfect solution for both internal high flow and external use.

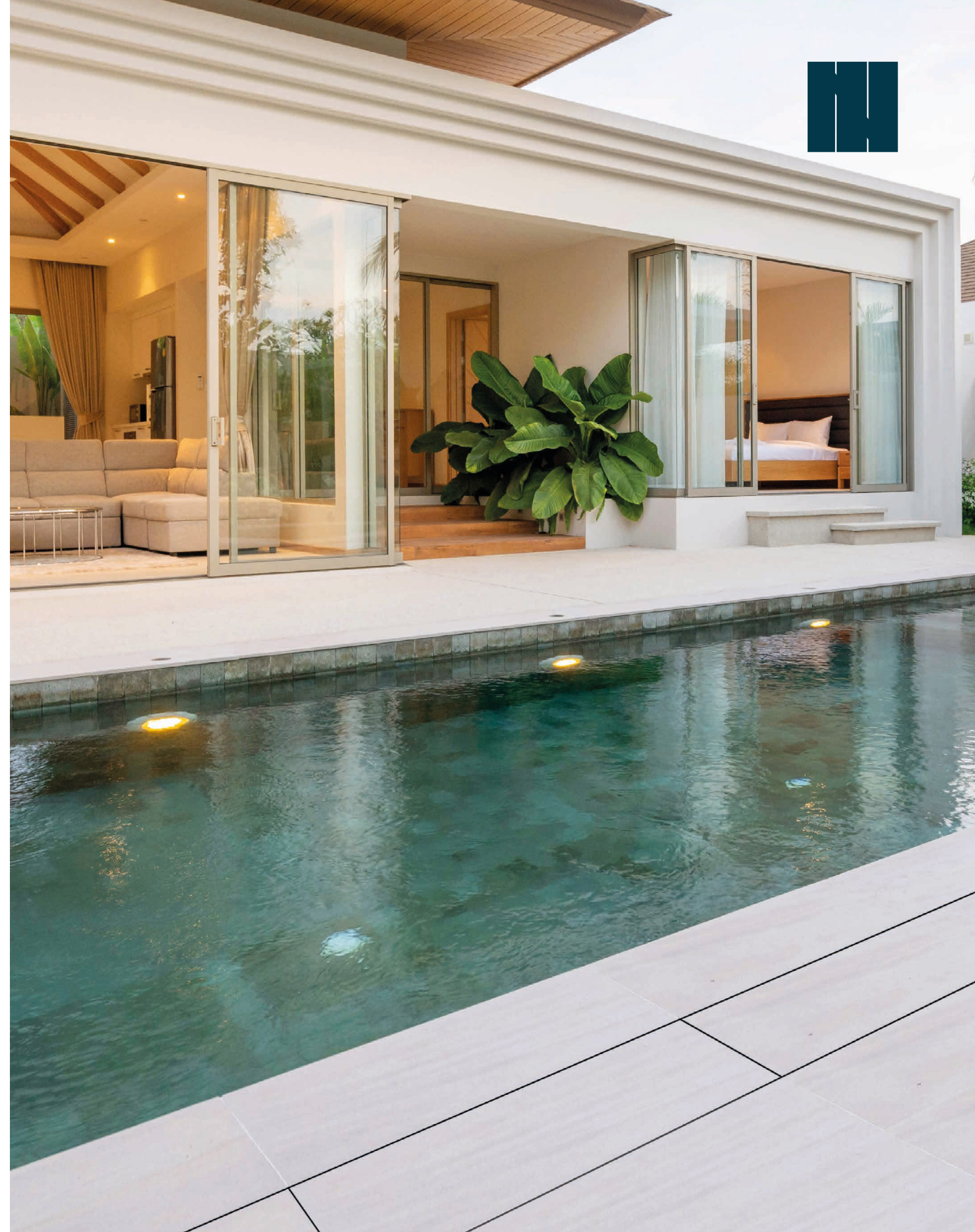
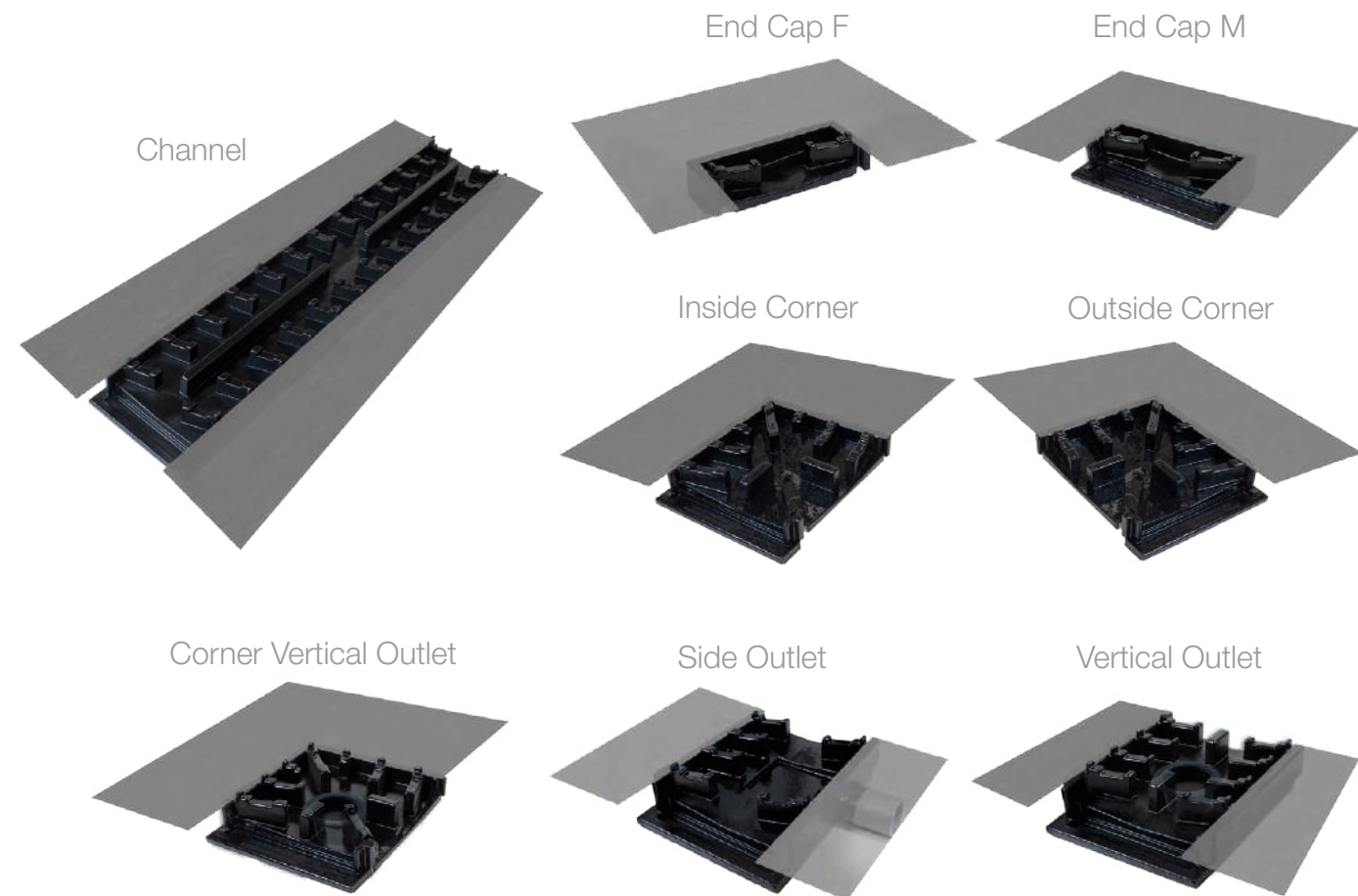

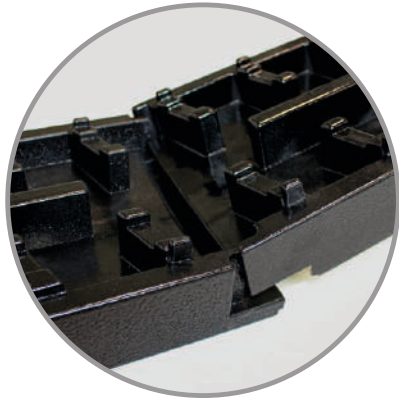
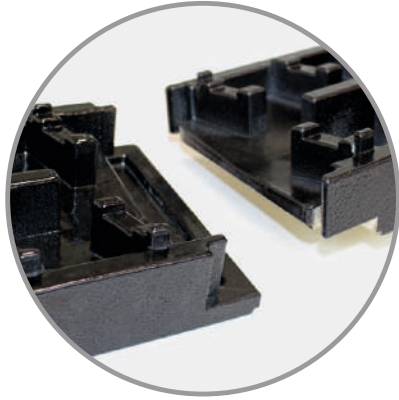

- Prefabricated Modular drainage channel system designed for use with tile, providing a seamless, integrated look that blends with your outdoor space.
- 100% watertight design ensures effective evacuation of surface water, preventing water accumulation and potential slip hazards.
- Suitable for both internal and external use, making it a versatile solution for a variety of settings such as terraces, pools, health and wellness centers, and sports facilities
- Thermo-sealed waterproofing on all sides of the channel ensures complete sealing, providing extra protection against water infiltration and moisture damage.
- Easy assembly and joint between pieces for fast, hassle-free installation that saves time and effort.
- Perfect tightness between channels using our adhesive to further enhance water-tightness and prevent leaks.
- High-performance polyurethane material with UV protection for added durability and long-lasting performance.
- Low profile design, pre-sloped in V for easy and fast water flow, effectively preventing water from stagnating in the channel and ensuring efficient drainage.







CHANNEL

Available in several different lengths ensuring versatility and flexibility to suit various project requirements. They feature an internal V-shaped slope and incorporate a heat-sealed Superdry waterproofing sheet on the channel frame.

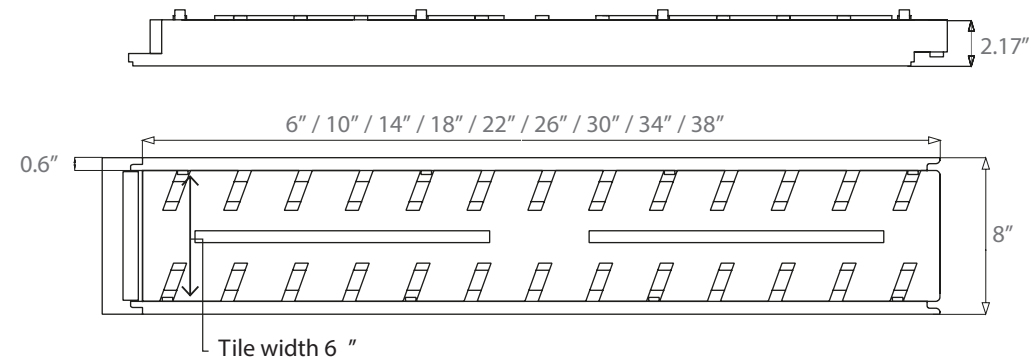

Width	Length	SKU
6"	6"	55.500.05.05
6"	10"	55.500.05.10
6"	14"	55.500.05.14
6"	18"	55.500.05.18
6"	22"	55.500.05.22
6"	26"	55.500.05.26
6"	30"	55.500.05.30
6"	34"	55.500.05.34
6"	38"	55.500.05.38

CORNER

Available in two options, inside and outside corners, these components are designed to connect channels at 90-degree angles while maintaining the internal V-shaped slope for efficient water flow and incorporate a heat-sealed Superdry waterproofing sheet on the channel frame.

Inside Corner



Outside Corner

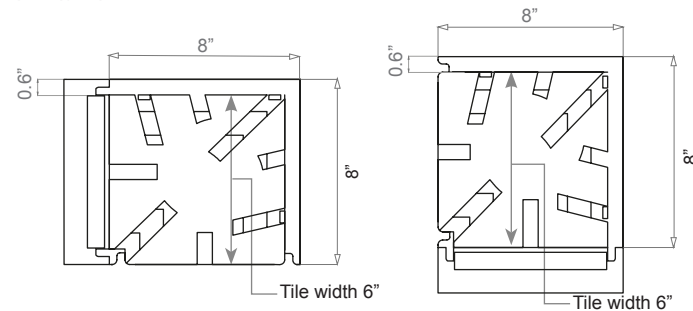

Width	Length	SKU
6"	6"	55.500.IC.05
6"	6"	55.500.OC.05



Note: To ensure comprehensive waterproofing of the entire area, we strongly recommend adding extra Superdry waterproofing membrane to your order. This additional layer of protection will provide complete coverage and peace of mind.



DRAINS

Choose between our vertical or side outlet drains for efficient water flow. With a discharge capacity of 22 gpm. They feature an internal V-shaped slope and incorporate a heat-sealed Superdry waterproofing sheet on the channel frame.

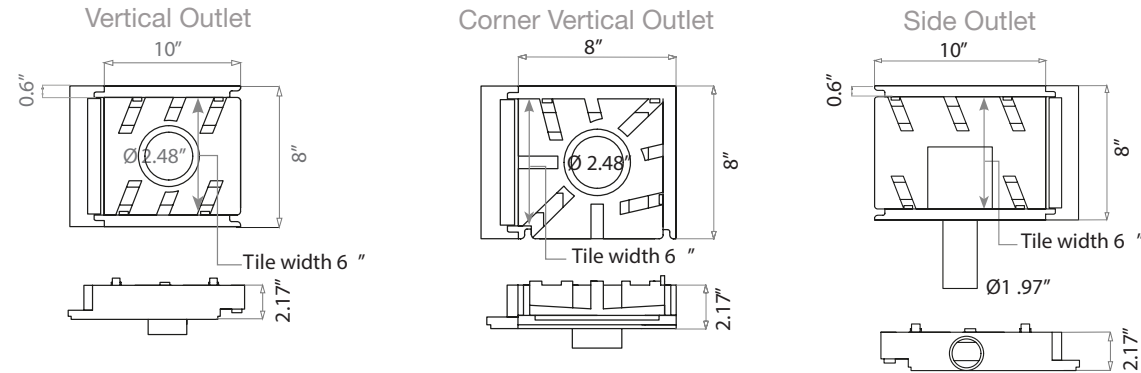

Vertical Outlet

Corner Vertical Outlet

Side Outlet



Width	Length	SKU
6"	6"	55.500.CD.05
6"	10"	55.500.SOD.05
6"	10"	55.500.VD.05

END CAP

These components are designed to serve as the initial or terminal pieces when the drain channel takes on either a linear or an open shape. They feature an internal V-shaped slope and incorporate a heat-sealed Superdry waterproofing sheet on the channel frame.

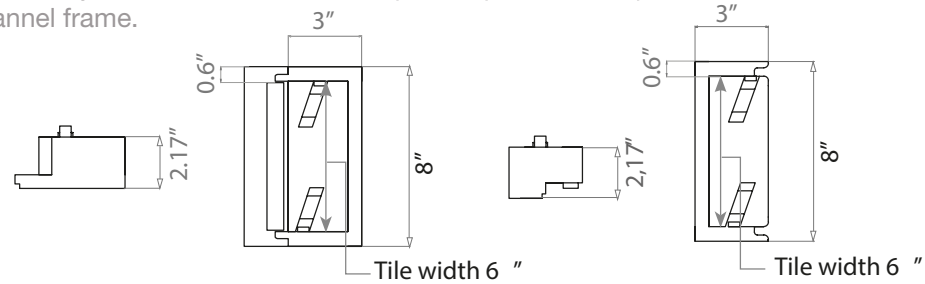

Side: M

Side: F



Width	Length	SKU
6"	3"	55.500.EC.05F
6"	3"	55.500.EC.05M

Note: To ensure comprehensive waterproofing of the entire area, we strongly recommend adding extra Superdry waterproofing membrane to your order. This additional layer of protection will provide complete coverage and peace of mind.





Shower Pan System

Our prefabricated shower trays are designed to seamlessly integrate with Superdry waterproofing, making them an ideal solution for mortar-free tiled showers. They are quick and easy to install, and eliminate the risk of incorrect slope measurement.



GREEN BUILDING COMMITMENT

We are committed to sustainable construction and ensuring a healthy environment. All of our products, including our shower trays and waterproofing membranes, are 100% recyclable.

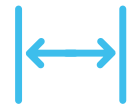

ADJUSTABLE SIZE

Our trays can be shortened to the desired length and width, and their wider drain support gives you greater flexibility to accommodate the shower pan with existing pipe locations.



MATERIAL

Made from 100% post-consumer recycled PET, a strong and lightweight material that is chemically stable and UV resistant, making it suitable for interior and exterior use. Our trays have a compressive strength of 140 psi (pounds per square foot).

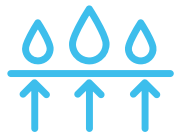

INTEGRATED WITH SUPERDRY50 WATERPROOFING

Our flexible membrane is 100% waterproof and solves humidity problems that occur in less reliable applications like rubber paint or waterproof cement. Additionally, it is antibacterial and antimicrobial, creating a dry environment that prevents the proliferation of microorganisms.



EASY INSTALLATION

Our shower trays allow you to create a perfect shower floor quickly and easily, saving you time and labor.



SUITABLE FOR ANY TYPE OF SUBFLOOR

Our shower trays are suitable for both concrete and wood subfloors, making them ideal for both new and renovation projects. that prevents the proliferation of microorganisms.

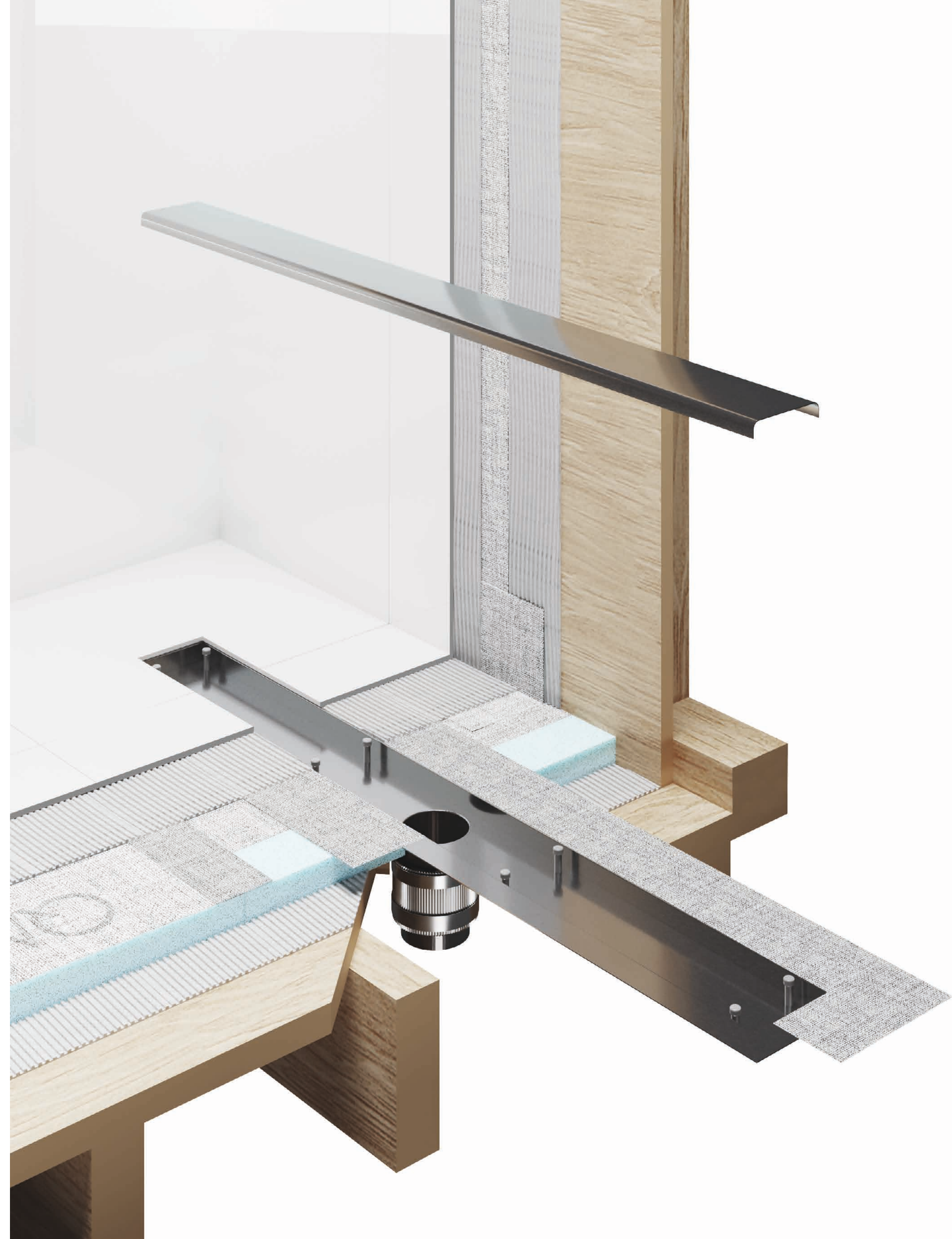



Square Kit 32"

OFF CENTER OUTLET

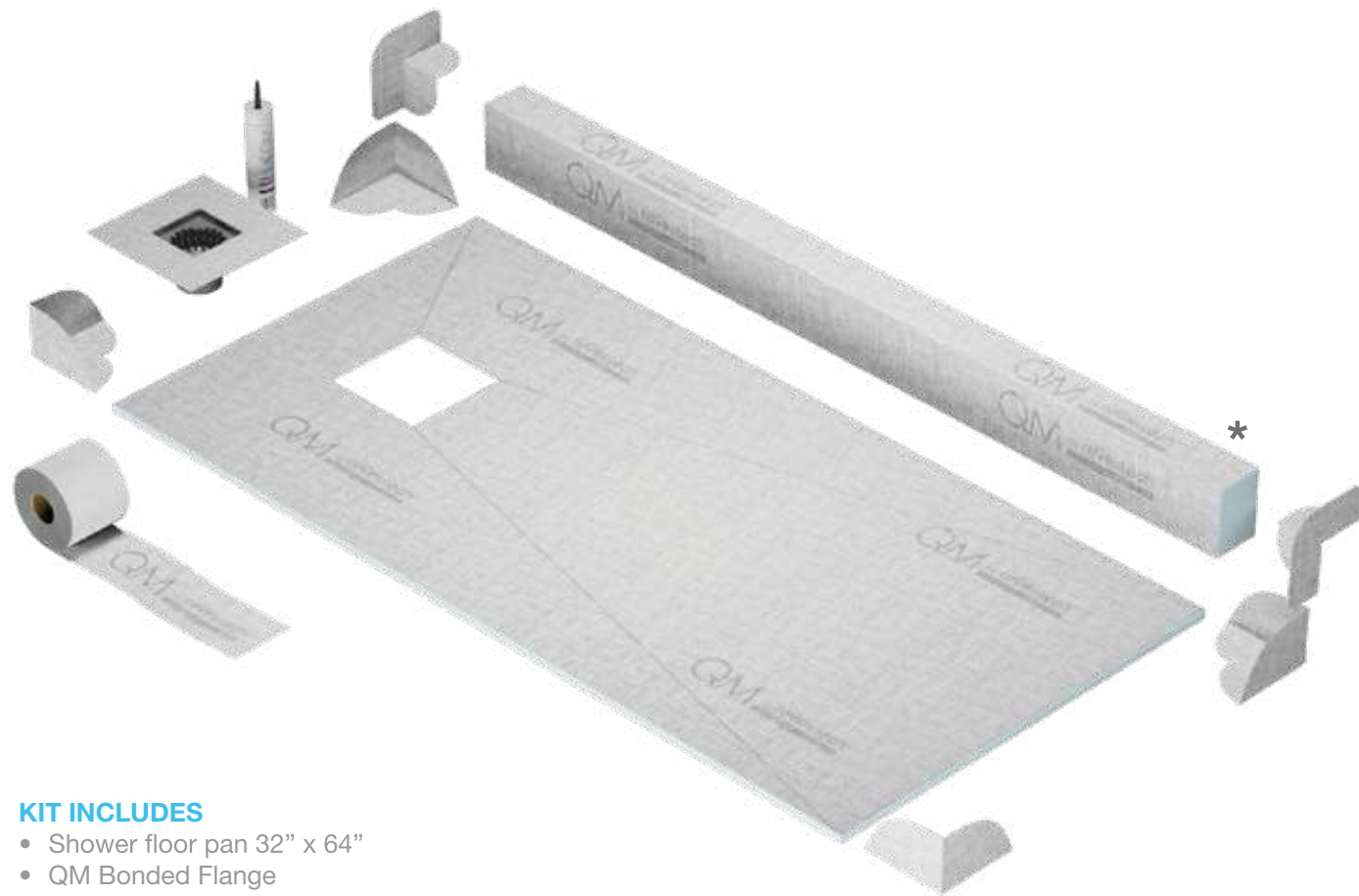

KIT INCLUDES

- Shower floor pan 32" x 64"
- QM Bonded Flange
- Drain
- Superdry: Band, 4 inside corners, 2 outside corners
- Curb*
- Sealant

Important: if you are installing a Linear Drain Shower Pan Kit and the waste pipe is coming from the wall above the subfloor, you will need to add two Flat Shower Panel Risers and one or two Curbs (60" x 5"), which is the ideal size when a flat shower floor is needed.

When a curbless shower is the desired design, we advise adding the Bracket Kit to recess the wood subfloor for a perfect and easy curbless installation.

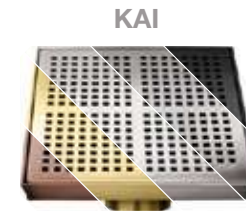

Curb SKU*
SPOC.33.200.04 ST
SPOC.33.200.04 PS
SPOC.33.200.04 BK
SPOC.33.200.04 GD
SPOC.33.200.04 BZ

Curbless SKU
SPO.33.200.04 ST
SPO.33.200.04 PS
SPO.33.200.04 BK
SPO.33.200.04 GD
SPO.33.200.04 BZ

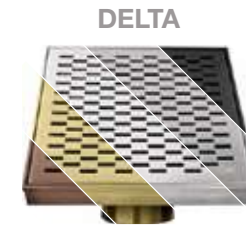

SPOC.33.300.04 ST
SPOC.33.300.04 PS
SPOC.33.300.04 BK
SPOC.33.300.04 GD
SPOC.33.300.04 BZ

SPO.33.300.04 ST
SPO.33.300.04 PS
SPO.33.300.04 BK
SPO.33.300.04 GD
SPO.33.300.04 BZ



SPOC.33.400.04 ST
SPOC.33.400.04 PS
SPOC.33.400.04 BK
SPOC.33.400.04 GD
SPOC.33.400.04 BZ

SPO.33.400.04 ST
SPO.33.400.04 PS
SPO.33.400.04 BK
SPO.33.400.04 GD
SPO.33.400.04 BZ

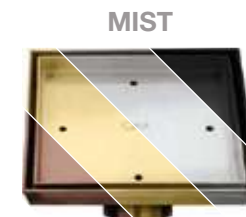

SPOC.33.500.04 ST
SPOC.33.500.04 BK
SPOC.33.500.04 GD
SPOC.33.500.04 BZ

SPO.33.500.04 ST
SPO.33.500.04 BK
SPO.33.500.04 GD
SPO.33.500.04 BZ

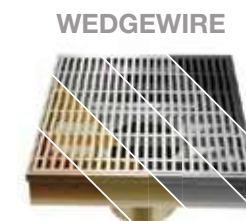

SPOC.33.700.04 ST
SPOC.33.700.04 PS
SPOC.33.700.04 BK
SPOC.33.700.04 GD
SPOC.33.700.04 BZ

SPO.33.700.04 ST
SPO.33.700.04 PS
SPO.33.700.04 BK
SPO.33.700.04 GD
SPO.33.700.04 BZ

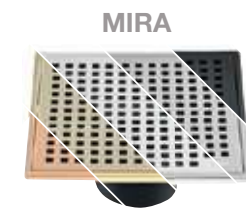

SPOC.88.100.04 ST
SPOC.88.100.04 PS
SPOC.88.100.04 BK
SPOC.88.100.04 GD
SPOC.88.100.04 BZ

SPO.88.100.04 ST
SPO.88.100.04 PS
SPO.88.100.04 BK
SPO.88.100.04 GD
SPO.88.100.04 BZ

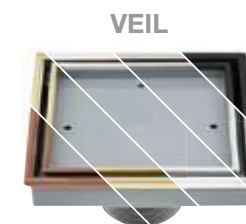

SPOC.88.300.04 PS
SPOC.88.300.04 ST
SPOC.88.300.04 BK
SPOC.88.300.04 GD
SPOC.88.300.04 BZ

SPO.88.300.04 PS
SPO.88.300.04 ST
SPO.88.300.04 BK
SPO.88.300.04 GD
SPO.88.300.04 BZ



Square Kit 32"

CENTER OUTLET

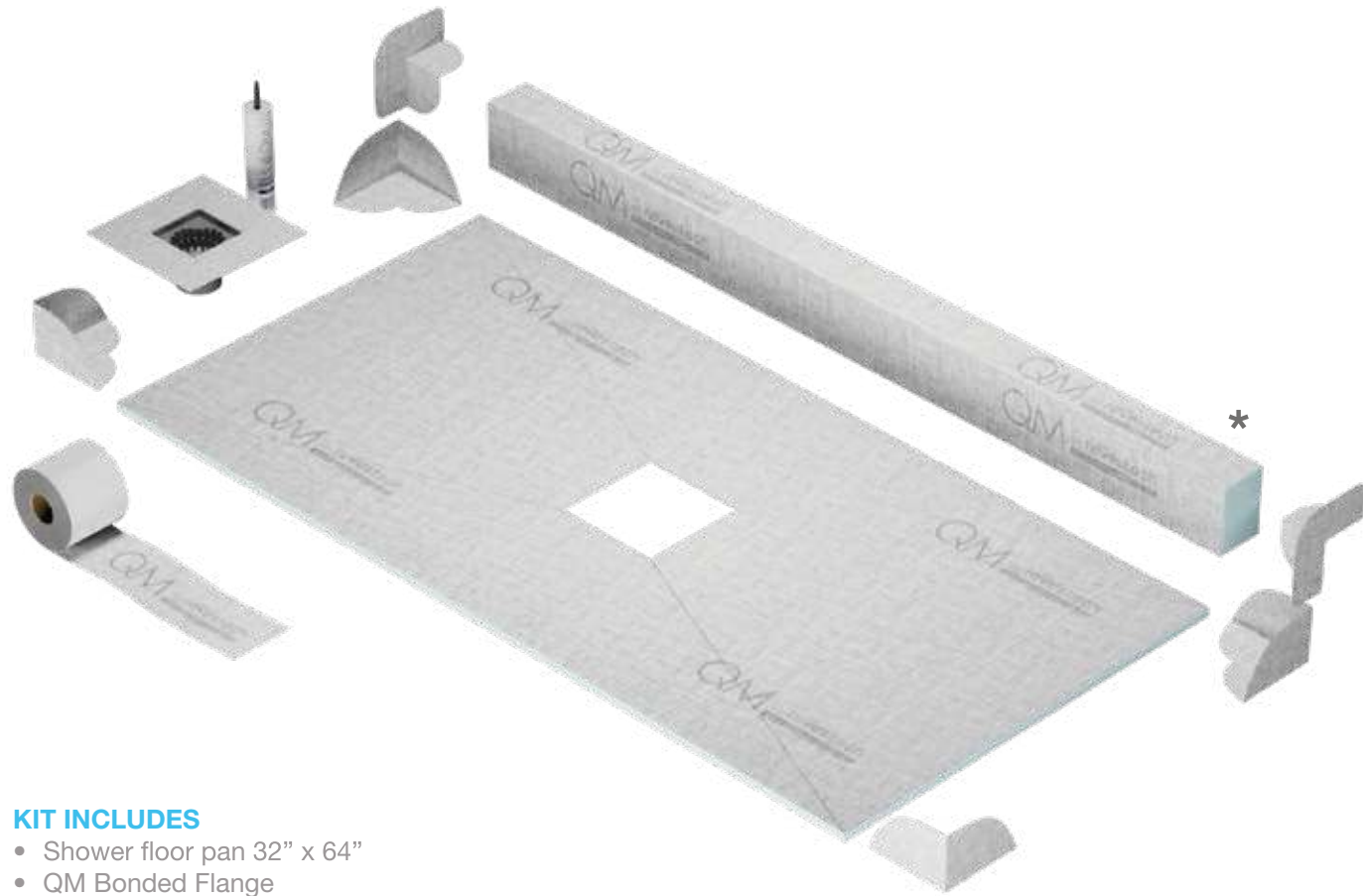

KIT INCLUDES

- Shower floor pan 32" x 64"
- QM Bonded Flange
- Drain
- Superdry: Band, 4 inside corners, 2 outside corners
- Curb*
- Sealant

Important: if you are installing a Linear Drain Shower Pan Kit and the waste pipe is coming from the wall above the subfloor, you will need to add two Flat Shower Panel Risers and one or two Curbs (60" x 5"), which is the ideal size when a flat shower floor is needed.

When a curbless shower is the desired design, we advise adding the Bracket Kit to recess the wood subfloor for a perfect and easy curbless installation.

KAI

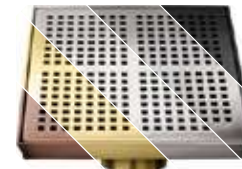

Curb SKU*

SPCC.33.200.04 ST
 SPCC.33.200.04 PS
 SPCC.33.200.04 BK
 SPCC.33.200.04 GD
 SPCC.33.200.04 BZ

Curbless SKU

SPC.33.200.04 ST
 SPC.33.200.04 PS
 SPC.33.200.04 BK
 SPC.33.200.04 GD
 SPC.33.200.04 BZ

DELTA

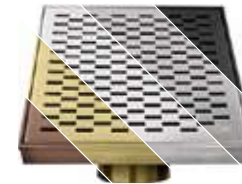

SPCC.33.300.04 ST
 SPCC.33.300.04 PS
 SPCC.33.300.04 BK
 SPCC.33.300.04 GD
 SPCC.33.300.04 BZ

SPC.33.300.04 ST
 SPC.33.300.04 PS
 SPC.33.300.04 BK
 SPC.33.300.04 GD
 SPC.33.300.04 BZ

LOTUS

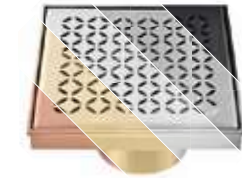

SPCC.33.400.04 ST
 SPCC.33.400.04 PS
 SPCC.33.400.04 BK
 SPCC.33.400.04 GD
 SPCC.33.400.04 BZ

SPC.33.400.04 ST
 SPC.33.400.04 PS
 SPC.33.400.04 BK
 SPC.33.400.04 GD
 SPC.33.400.04 BZ

MIST

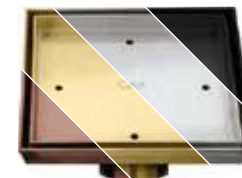

SPCC.33.500.04 ST
 SPCC.33.500.04 BK
 SPCC.33.500.04 GD
 SPCC.33.500.04 BZ

SPC.33.500.04 ST
 SPC.33.500.04 BK
 SPC.33.500.04 GD
 SPC.33.500.04 BZ

WEDGEWIRE

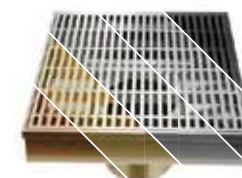

SPCC.33.700.04 ST
 SPCC.33.700.04 PS
 SPCC.33.700.04 BK
 SPCC.33.700.04 GD
 SPCC.33.700.04 BZ

SPC.33.700.04 ST
 SPC.33.700.04 PS
 SPC.33.700.04 BK
 SPC.33.700.04 GD
 SPC.33.700.04 BZ

MIRA

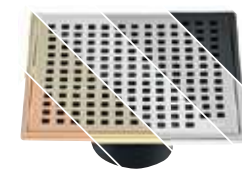

SPCC.88.100.04 ST
 SPCC.88.100.04 PS
 SPCC.88.100.04 BK
 SPCC.88.100.04 GD
 SPCC.88.100.04 BZ

SPC.88.100.04 ST
 SPC.88.100.04 PS
 SPC.88.100.04 BK
 SPC.88.100.04 GD
 SPC.88.100.04 BZ

VEIL



SPCC.88.300.04 PS
 SPCC.88.300.04 ST
 SPCC.88.300.04 BK
 SPCC.88.300.04 GD
 SPCC.88.300.04 BZ

SPC.88.300.04 PS
 SPC.88.300.04 ST
 SPC.88.300.04 BK
 SPC.88.300.04 GD
 SPC.88.300.04 BZ





Kit 32"

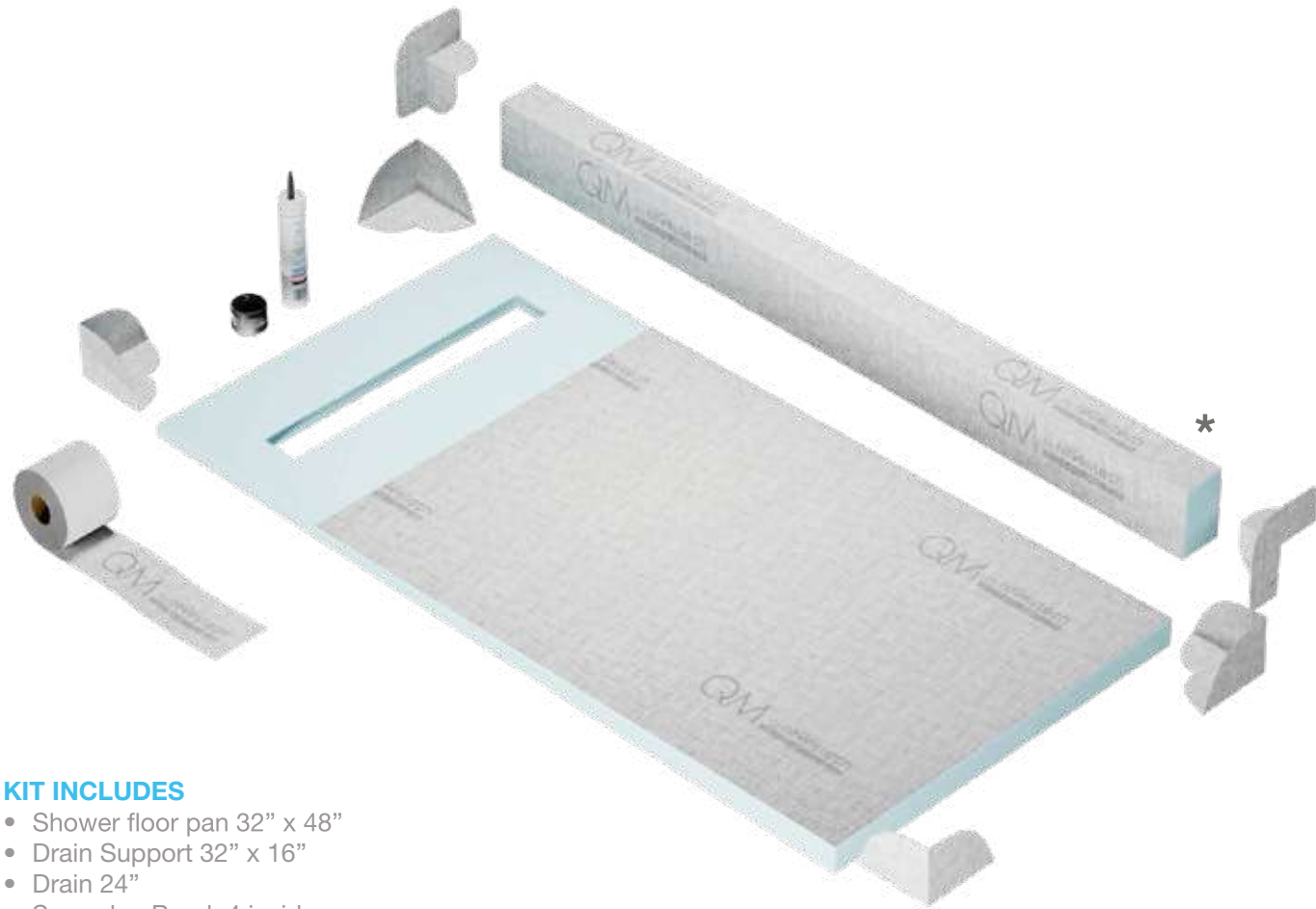

KIT INCLUDES

- Shower floor pan 32" x 48"
- Drain Support 32" x 16"
- Drain 24"
- Superdry: Band, 4 inside corners, 2 outside corners
- Curb*
- Sealant
- No-Hub Coupling

Important: if you are installing a Linear Drain Shower Pan Kit and the waste pipe is coming from the wall above the subfloor, you will need to add two Flat Shower Panel Risers and one or two Curbs (60" x 5"), which is the ideal size when a flat shower floor is needed.

When a curbless shower is the desired design, we advise adding the Bracket Kit to recess the wood subfloor for a perfect and easy curbless installation.

VERTICAL

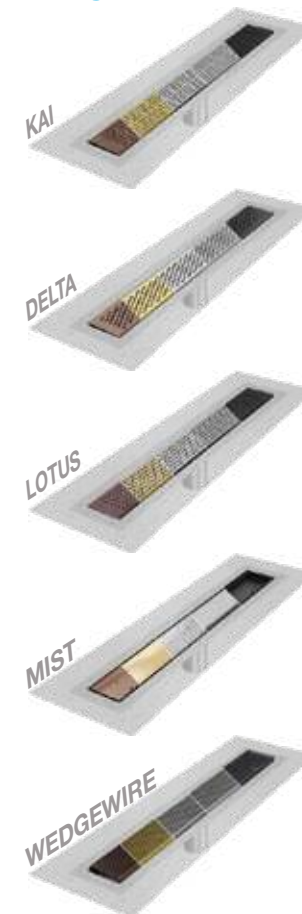

Curb SKU*	Curbless SKU
SPC32.33.200.24F ST	SP32.33.200.24F ST
SPC32.33.200.24F PS	SP32.33.200.24F PS
SPC32.33.200.24F BK	SP32.33.200.24F BK
SPC32.33.200.24F GD	SP32.33.200.24F GD
SPC32.33.200.24F BZ	SP32.33.200.24F BZ
SPC32.33.300.24F ST	SP32.33.300.24F ST
SPC32.33.300.24F PS	SP32.33.300.24F PS
SPC32.33.300.24F BK	SP32.33.300.24F BK
SPC32.33.300.24F GD	SP32.33.300.24F GD
SPC32.33.300.24F BZ	SP32.33.300.24F BZ
SPC32.33.400.24F ST	SP32.33.400.24F ST
SPC32.33.400.24F PS	SP32.33.400.24F PS
SPC32.33.400.24F BK	SP32.33.400.24F BK
SPC32.33.400.24F GD	SP32.33.400.24F GD
SPC32.33.400.24F BZ	SP32.33.400.24F BZ
SPC32.33.500.24F	SP32.33.500.24F
SPC32.33.500.24F ST	SP32.33.500.24F ST
SPC32.33.500.24F BK	SP32.33.500.24F BK
SPC32.33.500.24F GD	SP32.33.500.24F GD
SPC32.33.500.24F BZ	SP32.33.500.24F BZ
SPC32.33.700.24F ST	SP32.33.700.24F ST
SPC32.33.700.24F PS	SP32.33.700.24F PS
SPC32.33.700.24F BK	SP32.33.700.24F BK
SPC32.33.700.24F GD	SP32.33.700.24F GD
SPC32.33.700.24F BZ	SP32.33.700.24F BZ

SIDE OUTLET*

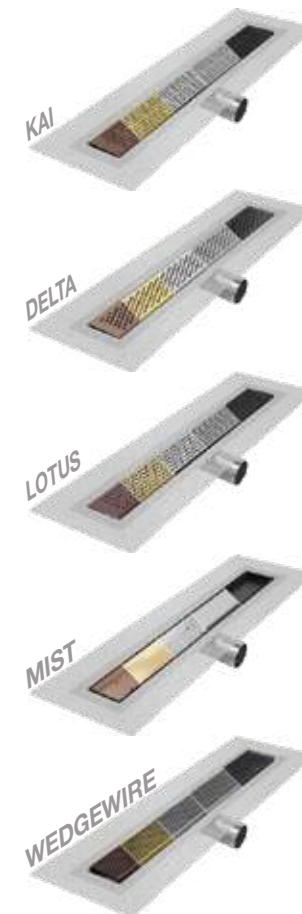

Curb Kit SKU	Curbless SKU
SPC32.33.200.24FSO ST	SP32.33.200.24FSO ST
SPC32.33.200.24FSO PS	SP32.33.200.24FSO PS
SPC32.33.200.24FSO BK	SP32.33.200.24FSO BK
SPC32.33.200.24FSO GD	SP32.33.200.24FSO GD
SPC32.33.200.24FSO BZ	SP32.33.200.24FSO BZ
SPC32.33.300.24FSO ST	SP32.33.300.24FSO ST
SPC32.33.300.24FSO PS	SP32.33.300.24FSO PS
SPC32.33.300.24FSO BK	SP32.33.300.24FSO BK
SPC32.33.300.24FSO GD	SP32.33.300.24FSO GD
SPC32.33.300.24FSO BZ	SP32.33.300.24FSO BZ
SPC32.33.400.24FSO ST	SP32.33.400.24FSO ST
SPC32.33.400.24FSO PS	SP32.33.400.24FSO PS
SPC32.33.400.24FSO BK	SP32.33.400.24FSO BK
SPC32.33.400.24FSO GD	SP32.33.400.24FSO GD
SPC32.33.400.24FSO BZ	SP32.33.400.24FSO BZ
SPC32.33.500.24FSO	SP32.33.500.24FSO
SPC32.33.500.24FSO ST	SP32.33.500.24FSO ST
SPC32.33.500.24FSO BK	SP32.33.500.24FSO BK
SPC32.33.500.24FSO GD	SP32.33.500.24FSO GD
SPC32.33.500.24FSO BZ	SP32.33.500.24FSO BZ
SPC32.33.700.24FSO ST	SP32.33.700.24FSO ST
SPC32.33.700.24FSO PS	SP32.33.700.24FSO PS
SPC32.33.700.24FSO BK	SP32.33.700.24FSO BK
SPC32.33.700.24FSO GD	SP32.33.700.24FSO GD
SPC32.33.700.24FSO BZ	SP32.33.700.24FSO BZ



Kit 40"



KIT INCLUDES

- Shower floor pan (1) 32" x 48" + (1) 16" x 48"
- Drain Support 40" x 16"
- Drain 32"
- Superdry: Band, 4 inside corners, 2 outside corners.
- Curb*
- Sealant
- No-Hub Coupling

Important: if you are installing a Linear Drain Shower Pan Kit and the waste pipe is coming from the wall above the subfloor, you will need to add two Flat Shower Panel Risers and one or two Curbs (60" x 5"), which is the ideal size when a flat shower floor is needed.

When a curbless shower is the desired design, we advise adding the Bracket Kit to recess the wood subfloor for a perfect and easy curbless installation.

VERTICAL



Curb SKU*	Curbless SKU
SPC40.33.200.32F ST	SP40.33.200.32F ST
SPC40.33.200.32F PS	SP40.33.200.32F PS
SPC40.33.200.32F BK	SP40.33.200.32F BK
SPC40.33.200.32F GD	SP40.33.200.32F GD
SPC40.33.200.32F BZ	SP40.33.200.32F BZ
SPC40.33.300.32F ST	SP40.33.300.32F ST
SPC40.33.300.32F PS	SP40.33.300.32F PS
SPC40.33.300.32F BK	SP40.33.300.32F BK
SPC40.33.300.32F GD	SP40.33.300.32F GD
SPC40.33.300.32F BZ	SP40.33.300.32F BZ
SPC40.33.400.32F ST	SP40.33.400.32F ST
SPC40.33.400.32F PS	SP40.33.400.32F PS
SPC40.33.400.32F BK	SP40.33.400.32F BK
SPC40.33.400.32F GD	SP40.33.400.32F GD
SPC40.33.400.32F BZ	SP40.33.400.32F BZ
SPC40.33.500.32F	SP40.33.500.32F
SPC40.33.500.32F ST	SP40.33.500.32F ST
SPC40.33.500.32F BK	SP40.33.500.32F BK
SPC40.33.500.32F GD	SP40.33.500.32F GD
SPC40.33.500.32F BZ	SP40.33.500.32F BZ
SPC40.33.700.32F ST	SP40.33.700.32F ST
SPC40.33.700.32F PS	SP40.33.700.32F PS
SPC40.33.700.32F BK	SP40.33.700.32F BK
SPC40.33.700.32F GD	SP40.33.700.32F GD
SPC40.33.700.32F BZ	SP40.33.700.32F BZ

SIDE OUTLET*



Curb Kit SKU	Curbless SKU
SPC40.33.200.32FST	SP40.33.200.32FST
SPC40.33.200.32FSPS	SP40.33.200.32FSPS
SPC40.33.200.32FSTBK	SP40.33.200.32FSTBK
SPC40.33.200.32FSTGD	SP40.33.200.32FSTGD
SPC40.33.200.32FSTBZ	SP40.33.200.32FSTBZ
SPC40.33.300.32FST	SP40.33.300.32FST
SPC40.33.300.32FSTPS	SP40.33.300.32FSTPS
SPC40.33.300.32FSTBK	SP40.33.300.32FSTBK
SPC40.33.300.32FSTGD	SP40.33.300.32FSTGD
SPC40.33.300.32FSTBZ	SP40.33.300.32FSTBZ
SPC40.33.400.32FST	SP40.33.400.32FST
SPC40.33.400.32FSTPS	SP40.33.400.32FSTPS
SPC40.33.400.32FSTBK	SP40.33.400.32FSTBK
SPC40.33.400.32FSTGD	SP40.33.400.32FSTGD
SPC40.33.400.32FSTBZ	SP40.33.400.32FSTBZ
SPC40.33.500.32FST	SP40.33.500.32FST
SPC40.33.500.32FSTST	SP40.33.500.32FSTST
SPC40.33.500.32FSTBK	SP40.33.500.32FSTBK
SPC40.33.500.32FSTGD	SP40.33.500.32FSTGD
SPC40.33.500.32FSTBZ	SP40.33.500.32FSTBZ
SPC40.33.700.32FST	SP40.33.700.32FST
SPC40.33.700.32FSTPS	SP40.33.700.32FSTPS
SPC40.33.700.32FSTBK	SP40.33.700.32FSTBK
SPC40.33.700.32FSTGD	SP40.33.700.32FSTGD
SPC40.33.700.32FSTBZ	SP40.33.700.32FSTBZ





Kit 48"



KIT INCLUDES

- Shower floor pan (1) 32" x 48" + (1) 16" x 48"
- Drain Support 48" x 16"
- Drain 36"
- Superdry: Band, 4 inside corners, 2 outside corners.
- Curb*
- Sealant
- No-Hub Coupling

Important: if you are installing a Linear Drain Shower Pan Kit and the waste pipe is coming from the wall above the subfloor, you will need to add two Flat Shower Panel Risers and one or two Curbs (60" x 5"), which is the ideal size when a flat shower floor is needed.

When a curbless shower is the desired design, we advise adding the Bracket Kit to recess the wood subfloor for a perfect and easy curbless installation.

VERTICAL

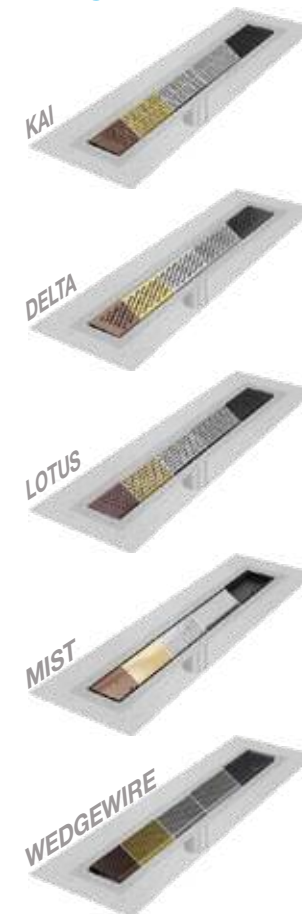

Curb SKU*	Curbless SKU
SPC48.33.200.36F ST	SP48.33.200.36F ST
SPC48.33.200.36F PS	SP48.33.200.36F PS
SPC48.33.200.36F BK	SP48.33.200.36F BK
SPC48.33.200.36F GD	SP48.33.200.36F GD
SPC48.33.200.36F BZ	SP48.33.200.36F BZ
SPC48.33.300.36F ST	SP48.33.300.36F ST
SPC48.33.300.36F PS	SP48.33.300.36F PS
SPC48.33.300.36F BK	SP48.33.300.36F BK
SPC48.33.300.36F GD	SP48.33.300.36F GD
SPC48.33.300.36F BZ	SP48.33.300.36F BZ
SPC48.33.400.36F ST	SP48.33.400.36F ST
SPC48.33.400.36F PS	SP48.33.400.36F PS
SPC48.33.400.36F BK	SP48.33.400.36F BK
SPC48.33.400.36F GD	SP48.33.400.36F GD
SPC48.33.400.36F BZ	SP48.33.400.36F BZ
SPC48.33.500.36F	SP48.33.500.36F
SPC48.33.500.36F ST	SP48.33.500.36F ST
SPC48.33.500.36F BK	SP48.33.500.36F BK
SPC48.33.500.36F GD	SP48.33.500.36F GD
SPC48.33.500.36F BZ	SP48.33.500.36F BZ
SPC48.33.700.36F ST	SP48.33.700.36F ST
SPC48.33.700.36F PS	SP48.33.700.36F PS
SPC48.33.700.36F BK	SP48.33.700.36F BK
SPC48.33.700.36F GD	SP48.33.700.36F GD
SPC48.33.700.36F BZ	SP48.33.700.36F BZ

SIDE OUTLET*

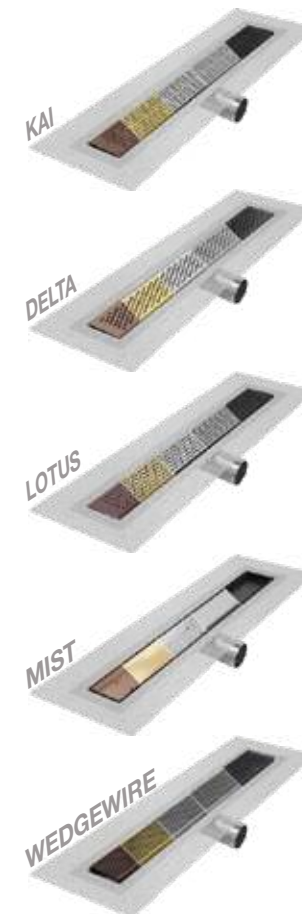

Curb Kit SKU	Curbless SKU
SPC48.33.200.36FSO ST	SP48.33.200.36FSO ST
SPC48.33.200.36FSO PS	SP48.33.200.36FSO PS
SPC48.33.200.36FSO BK	SP48.33.200.36FSO BK
SPC48.33.200.36FSO GD	SP48.33.200.36FSO GD
SPC48.33.200.36FSO BZ	SP48.33.200.36FSO BZ
SPC48.33.300.36FSO ST	SP48.33.300.36FSO ST
SPC48.33.300.36FSO PS	SP48.33.300.36FSO PS
SPC48.33.300.36FSO BK	SP48.33.300.36FSO BK
SPC48.33.300.36FSO GD	SP48.33.300.36FSO GD
SPC48.33.300.36FSO BZ	SP48.33.300.36FSO BZ
SPC48.33.400.36FSO ST	SP48.33.400.36FSO ST
SPC48.33.400.36FSO PS	SP48.33.400.36FSO PS
SPC48.33.400.36FSO BK	SP48.33.400.36FSO BK
SPC48.33.400.36FSO GD	SP48.33.400.36FSO GD
SPC48.33.400.36FSO BZ	SP48.33.400.36FSO BZ
SPC48.33.500.36FSO	SP48.33.500.36FSO
SPC48.33.500.36FSO ST	SP48.33.500.36FSO ST
SPC48.33.500.36FSO BK	SP48.33.500.36FSO BK
SPC48.33.500.36FSO GD	SP48.33.500.36FSO GD
SPC48.33.500.36FSO BZ	SP48.33.500.36FSO BZ
SPC48.33.700.36FSO ST	SP48.33.700.36FSO ST
SPC48.33.700.36FSO PS	SP48.33.700.36FSO PS
SPC48.33.700.36FSO BK	SP48.33.700.36FSO BK
SPC48.33.700.36FSO GD	SP48.33.700.36FSO GD
SPC48.33.700.36FSO BZ	SP48.33.700.36FSO BZ



Kit 56"

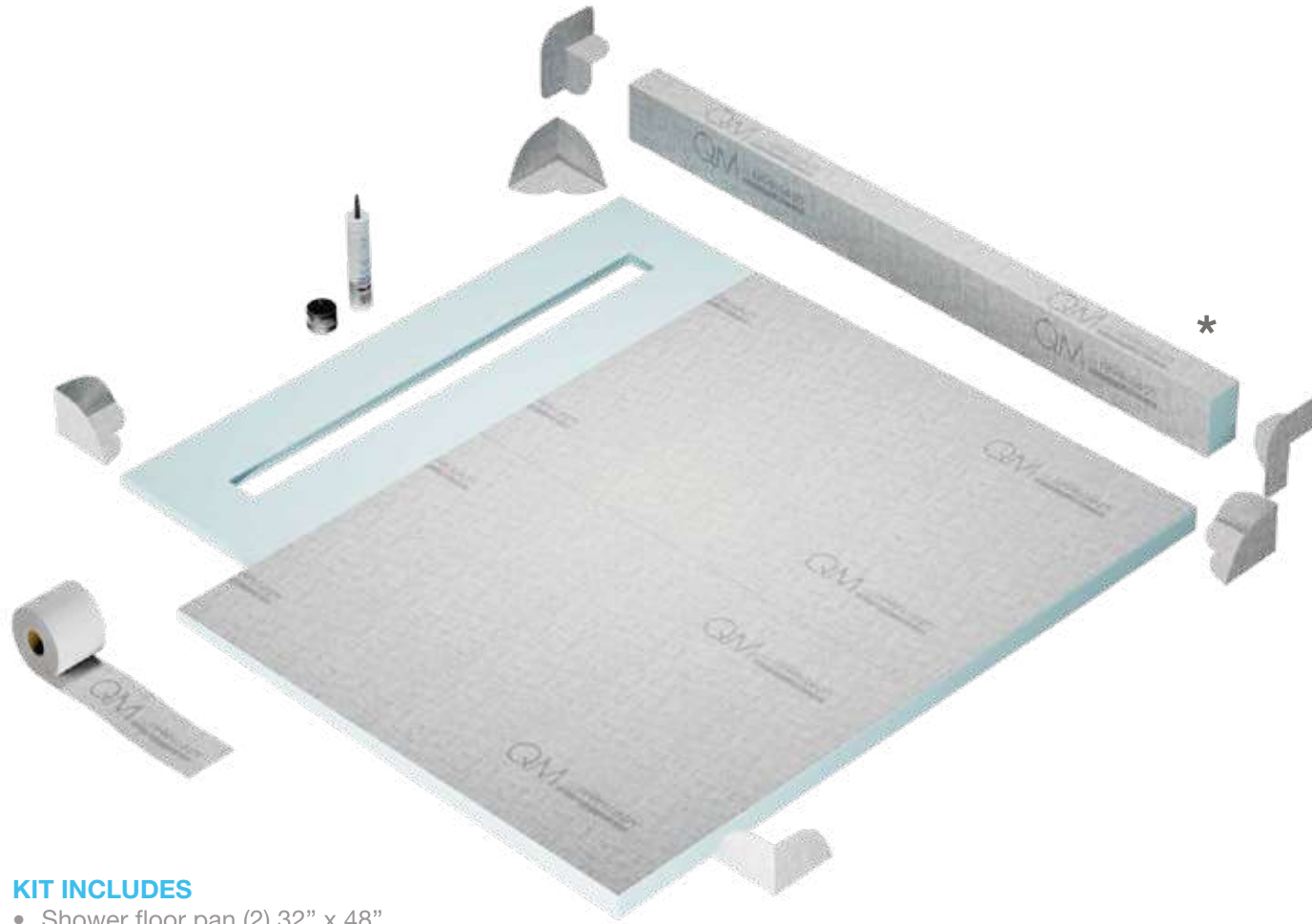

KIT INCLUDES

- Shower floor pan (2) 32" x 48"
- Drain Support 56" x 16"
- Drain 48"
- Superdry: Band, 4 inside corners, 2 outside corners.
- Curb*
- Sealant
- No-Hub Coupling

Important: if you are installing a Linear Drain Shower Pan Kit and the waste pipe is coming from the wall above the subfloor, you will need to add two Flat Shower Panel Risers and one or two Curbs (60" x 5"), which is the ideal size when a flat shower floor is needed.

When a curbless shower is the desired design, we advise adding the Bracket Kit to recess the wood subfloor for a perfect and easy curbless installation.

VERTICAL

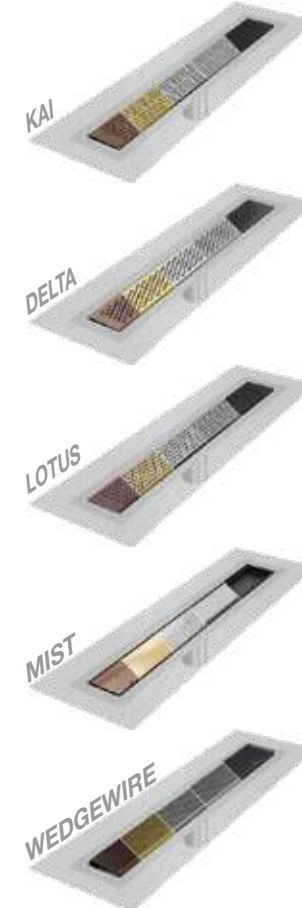

Curb SKU*	Curbless SKU
SPC56.33.200.48F ST	SP56.33.200.48F ST
SPC56.33.200.48F PS	SP56.33.200.48F PS
SPC56.33.200.48F BK	SP56.33.200.48F BK
SPC56.33.200.48F GD	SP56.33.200.48F GD
SPC56.33.200.48F BZ	SP56.33.200.48F BZ
SPC56.33.300.48F ST	SP56.33.300.48F ST
SPC56.33.300.48F PS	SP56.33.300.48F PS
SPC56.33.300.48F BK	SP56.33.300.48F BK
SPC56.33.300.48F GD	SP56.33.300.48F GD
SPC56.33.300.48F BZ	SP56.33.300.48F BZ
SPC56.33.400.48F ST	SP56.33.400.48F ST
SPC56.33.400.48F PS	SP56.33.400.48F PS
SPC56.33.400.48F BK	SP56.33.400.48F BK
SPC56.33.400.48F GD	SP56.33.400.48F GD
SPC56.33.400.48F BZ	SP56.33.400.48F BZ
SPC56.33.500.48F	SP56.33.500.48F
SPC56.33.500.48F ST	SP56.33.500.48F ST
SPC56.33.500.48F BK	SP56.33.500.48F BK
SPC56.33.500.48F GD	SP56.33.500.48F GD
SPC56.33.500.48F BZ	SP56.33.500.48F BZ
SPC56.33.700.48F ST	SP56.33.700.48F ST
SPC56.33.700.48F PS	SP56.33.700.48F PS
SPC56.33.700.48F BK	SP56.33.700.48F BK
SPC56.33.700.48F GD	SP56.33.700.48F GD
SPC56.33.700.48F BZ	SP56.33.700.48F BZ

SIDE OUTLET*

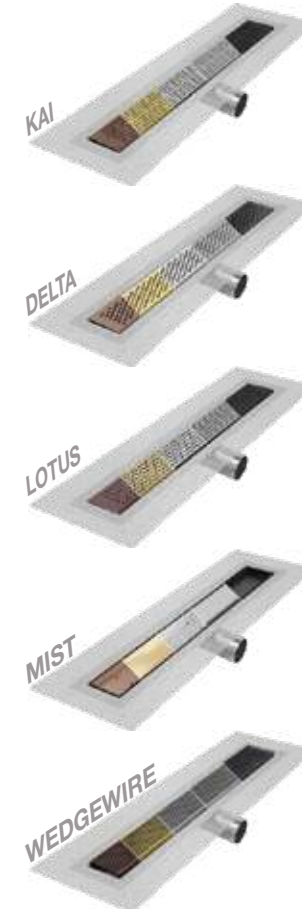

Curb Kit SKU	Curbless SKU
SPC56.33.200.48FSO ST	SP56.33.200.48FSO ST
SPC56.33.200.48FSO PS	SP56.33.200.48FSO PS
SPC56.33.200.48FSO BK	SP56.33.200.48FSO BK
SPC56.33.200.48FSO GD	SP56.33.200.48FSO GD
SPC56.33.200.48FSO BZ	SP56.33.200.48FSO BZ
SPC56.33.300.48FSO ST	SP56.33.300.48FSO ST
SPC56.33.300.48FSO PS	SP56.33.300.48FSO PS
SPC56.33.300.48FSO BK	SP56.33.300.48FSO BK
SPC56.33.300.48FSO GD	SP56.33.300.48FSO GD
SPC56.33.300.48FSO BZ	SP56.33.300.48FSO BZ
SPC56.33.400.48FSO ST	SP56.33.400.48FSO ST
SPC56.33.400.48FSO PS	SP56.33.400.48FSO PS
SPC56.33.400.48FSO BK	SP56.33.400.48FSO BK
SPC56.33.400.48FSO GD	SP56.33.400.48FSO GD
SPC56.33.400.48FSO BZ	SP56.33.400.48FSO BZ
SPC56.33.500.48FSO	SP56.33.500.48FSO
SPC56.33.500.48FSO ST	SP56.33.500.48FSO ST
SPC56.33.500.48FSO BK	SP56.33.500.48FSO BK
SPC56.33.500.48FSO GD	SP56.33.500.48FSO GD
SPC56.33.500.48FSO BZ	SP56.33.500.48FSO BZ
SPC56.33.700.48FSO ST	SP56.33.700.48FSO ST
SPC56.33.700.48FSO PS	SP56.33.700.48FSO PS
SPC56.33.700.48FSO BK	SP56.33.700.48FSO BK
SPC56.33.700.48FSO GD	SP56.33.700.48FSO GD
SPC56.33.700.48FSO BZ	SP56.33.700.48FSO BZ





Kit 64"



KIT INCLUDES

- Shower floor pan (2) 32" x 48"
- Drain Support 64" x 16"
- Drain 58"
- Superdry: Band, 4 inside corners, 2 outside corners.
- Curb*
- Sealant
- No-Hub Coupling

Important: if you are installing a Linear Drain Shower Pan Kit and the waste pipe is coming from the wall above the subfloor, you will need to add two Flat Shower Panel Risers and one or two Curbs (60" x 5"), which is the ideal size when a flat shower floor is needed.

When a curbless shower is the desired design, we advise adding the Bracket Kit to recess the wood subfloor for a perfect and easy curbless installation.

VERTICAL

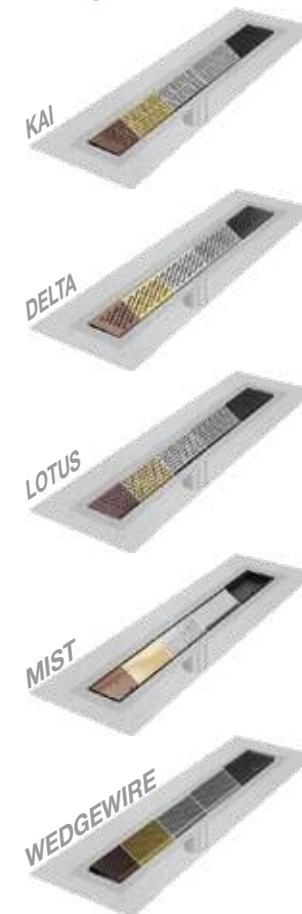

Curb SKU*	Curbless SKU
SPC64.33.200.58F ST	SP64.33.200.58F ST
SPC64.33.200.58F PS	SP64.33.200.58F PS
SPC64.33.200.58F BK	SP64.33.200.58F BK
SPC64.33.200.58F GD	SP64.33.200.58F GD
SPC64.33.200.58F BZ	SP64.33.200.58F BZ
SPC64.33.300.58F ST	SP64.33.300.58F ST
SPC64.33.300.58F PS	SP64.33.300.58F PS
SPC64.33.300.58F BK	SP64.33.300.58F BK
SPC64.33.300.58F GD	SP64.33.300.58F GD
SPC64.33.300.58F BZ	SP64.33.300.58F BZ
SPC64.33.400.58F ST	SP64.33.400.58F ST
SPC64.33.400.58F PS	SP64.33.400.58F PS
SPC64.33.400.58F BK	SP64.33.400.58F BK
SPC64.33.400.58F GD	SP64.33.400.58F GD
SPC64.33.400.58F BZ	SP64.33.400.58F BZ
SPC64.33.500.58F	SP64.33.500.58F
SPC64.33.500.58F ST	SP64.33.500.58F ST
SPC64.33.500.58F BK	SP64.33.500.58F BK
SPC64.33.500.58F GD	SP64.33.500.58F GD
SPC64.33.500.58F BZ	SP64.33.500.58F BZ
SPC64.33.700.58F ST	SP64.33.700.58F ST
SPC64.33.700.58F PS	SP64.33.700.58F PS
SPC64.33.700.58F BK	SP64.33.700.58F BK
SPC64.33.700.58F GD	SP64.33.700.58F GD
SPC64.33.700.58F BZ	SP64.33.700.58F BZ

SIDE OUTLET*

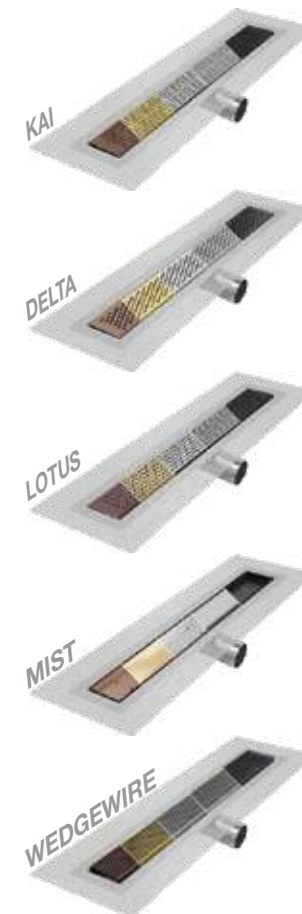

Curb Kit SKU	Curbless SKU
SPC64.33.200.58FSO ST	SP64.33.200.58FSO ST
SPC64.33.200.58FSO PS	SP64.33.200.58FSO PS
SPC64.33.200.58FSO BK	SP64.33.200.58FSO BK
SPC64.33.200.58FSO GD	SP64.33.200.58FSO GD
SPC64.33.200.58FSO BZ	SP64.33.200.58FSO BZ
SPC64.33.300.58FSO ST	SP64.33.300.58FSO ST
SPC64.33.300.58FSO PS	SP64.33.300.58FSO PS
SPC64.33.300.58FSO BK	SP64.33.300.58FSO BK
SPC64.33.300.58FSO GD	SP64.33.300.58FSO GD
SPC64.33.300.58FSO BZ	SP64.33.300.58FSO BZ
SPC64.33.400.58FSO ST	SP64.33.400.58FSO ST
SPC64.33.400.58FSO PS	SP64.33.400.58FSO PS
SPC64.33.400.58FSO BK	SP64.33.400.58FSO BK
SPC64.33.400.58FSO GD	SP64.33.400.58FSO GD
SPC64.33.400.58FSO BZ	SP64.33.400.58FSO BZ
SPC64.33.500.58FSO	SP64.33.500.58FSO
SPC64.33.500.58FSO ST	SP64.33.500.58FSO ST
SPC64.33.500.58FSO BK	SP64.33.500.58FSO BK
SPC64.33.500.58FSO GD	SP64.33.500.58FSO GD
SPC64.33.500.58FSO BZ	SP64.33.500.58FSO BZ
SPC64.33.700.58FSO ST	SP64.33.700.58FSO ST
SPC64.33.700.58FSO PS	SP64.33.700.58FSO PS
SPC64.33.700.58FSO BK	SP64.33.700.58FSO BK
SPC64.33.700.58FSO GD	SP64.33.700.58FSO GD
SPC64.33.700.58FSO BZ	SP64.33.700.58FSO BZ



Kit 80"

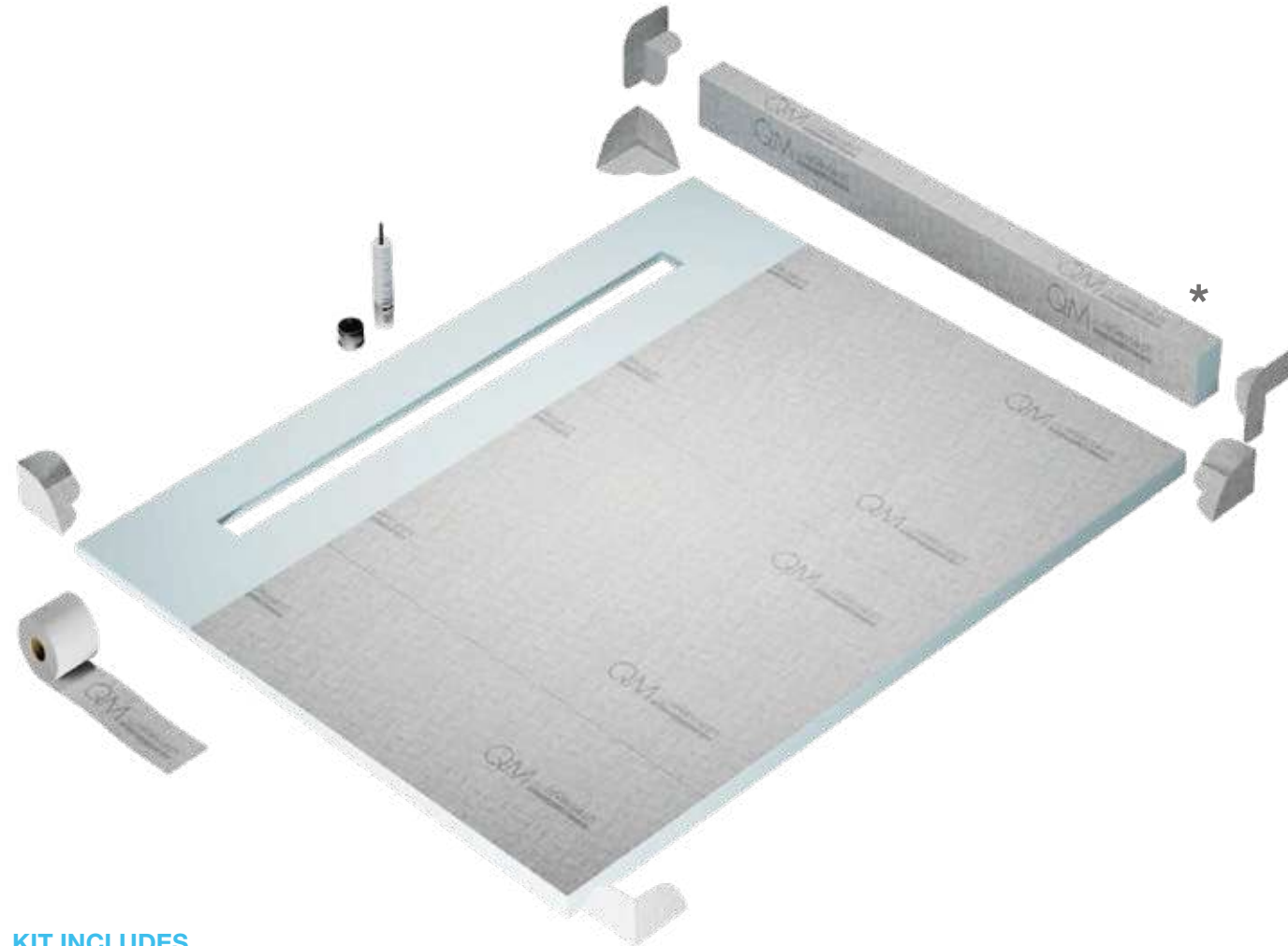

KIT INCLUDES

- Shower floor pan (2) 32" x 48" + (1) 16" x 48"
- Drain Support 80" x 16"
- Drain 58"
- Superdry: Band, 4 inside corners, 2 outside corners.
- Curb*
- Sealant
- No-Hub Coupling

Important: if you are installing a Linear Drain Shower Pan Kit and the waste pipe is coming from the wall above the subfloor, you will need to add two Flat Shower Panel Risers and one or two Curbs (60" x 5"), which is the ideal size when a flat shower floor is needed.

When a curbless shower is the desired design, we advise adding the Bracket Kit to recess the wood subfloor for a perfect and easy curbless installation.

VERTICAL

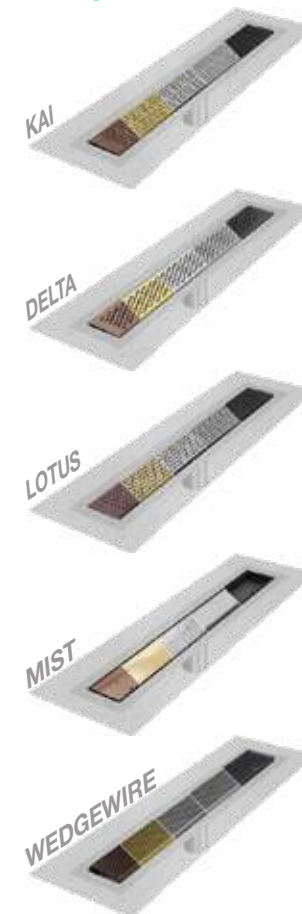

Curb SKU*	Curbless SKU
SPC80.33.200.58F ST	SP80.33.200.58F ST
SPC80.33.200.58F PS	SP80.33.200.58F PS
SPC80.33.200.58F BK	SP80.33.200.58F BK
SPC80.33.200.58F GD	SP80.33.200.58F GD
SPC80.33.200.58F BZ	SP80.33.200.58F BZ
SPC80.33.300.58F ST	SP80.33.300.58F ST
SPC80.33.300.58F PS	SP80.33.300.58F PS
SPC80.33.300.58F BK	SP80.33.300.58F BK
SPC80.33.300.58F GD	SP80.33.300.58F GD
SPC80.33.300.58F BZ	SP80.33.300.58F BZ
SPC80.33.400.58F ST	SP80.33.400.58F ST
SPC80.33.400.58F PS	SP80.33.400.58F PS
SPC80.33.400.58F BK	SP80.33.400.58F BK
SPC80.33.400.58F GD	SP80.33.400.58F GD
SPC80.33.400.58F BZ	SP80.33.400.58F BZ
SPC80.33.500.58F	SP80.33.500.58F
SPC80.33.500.58F ST	SP80.33.500.58F ST
SPC80.33.500.58F BK	SP80.33.500.58F BK
SPC80.33.500.58F GD	SP80.33.500.58F GD
SPC80.33.500.58F BZ	SP80.33.500.58F BZ
SPC80.33.700.58F ST	SP80.33.700.58F ST
SPC80.33.700.58F PS	SP80.33.700.58F PS
SPC80.33.700.58F BK	SP80.33.700.58F BK
SPC80.33.700.58F GD	SP80.33.700.58F GD
SPC80.33.700.58F BZ	SP80.33.700.58F BZ

SIDE OUTLET*

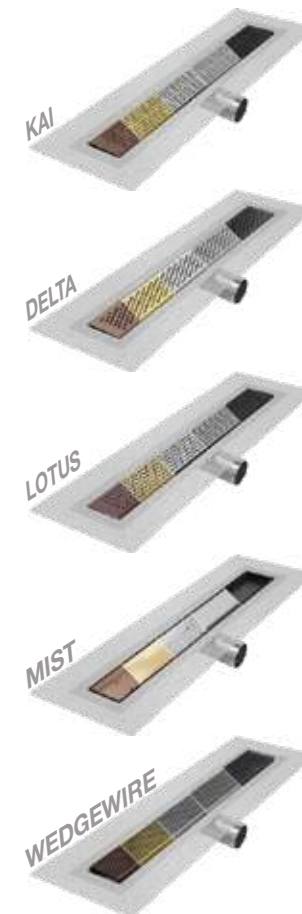

Curb Kit SKU	Curbless SKU
SPC80.33.200.58FSO ST	SP80.33.200.58FSO ST
SPC80.33.200.58FSO PS	SP80.33.200.58FSO PS
SPC80.33.200.58FSO BK	SP80.33.200.58FSO BK
SPC80.33.200.58FSO GD	SP80.33.200.58FSO GD
SPC80.33.200.58FSO BZ	SP80.33.200.58FSO BZ
SPC80.33.300.58FSO ST	SP80.33.300.58FSO ST
SPC80.33.300.58FSO PS	SP80.33.300.58FSO PS
SPC80.33.300.58FSO BK	SP80.33.300.58FSO BK
SPC80.33.300.58FSO GD	SP80.33.300.58FSO GD
SPC80.33.300.58FSO BZ	SP80.33.300.58FSO BZ
SPC80.33.400.58FSO ST	SP80.33.400.58FSO ST
SPC80.33.400.58FSO PS	SP80.33.400.58FSO PS
SPC80.33.400.58FSO BK	SP80.33.400.58FSO BK
SPC80.33.400.58FSO GD	SP80.33.400.58FSO GD
SPC80.33.400.58FSO BZ	SP80.33.400.58FSO BZ
SPC80.33.500.58FSO	SP80.33.500.58FSO
SPC80.33.500.58FSO ST	SP80.33.500.58FSO ST
SPC80.33.500.58FSO BK	SP80.33.500.58FSO BK
SPC80.33.500.58FSO GD	SP80.33.500.58FSO GD
SPC80.33.500.58FSO BZ	SP80.33.500.58FSO BZ
SPC80.33.700.58FSO ST	SP80.33.700.58FSO ST
SPC80.33.700.58FSO PS	SP80.33.700.58FSO PS
SPC80.33.700.58FSO BK	SP80.33.700.58FSO BK
SPC80.33.700.58FSO GD	SP80.33.700.58FSO GD
SPC80.33.700.58FSO BZ	SP80.33.700.58FSO BZ



Waterproofing Membrane

The Superdry! Made from high-performance thermoplastic polyolefins CPE (EVA-based Circular Polymer), this eco-responsible membrane is designed to provide maximum protection and durability for both interior and exterior wet areas, such as bathrooms, walls, floors, balconies, and terraces.

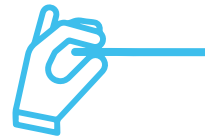

SUPERDRY MEMBRANE: LIGHTWEIGHT

At a thickness of 0.52 mm and a weight of 335 g/m², our Superdry membrane is flexible and easy to install with a thin layer of tile adhesive (thinset), making it the perfect solution for direct tile installation.

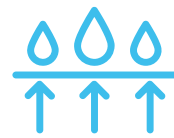

NO MORE HUMIDITY ISSUES

Say goodbye to humidity problems and unreliable applications like rubber paint or waterproof cement. Our Superdry membrane is 100% waterproof and resistant to alkaline mediums produced by tile adhesive,



SUPERIOR ADHESION

With polyester fibers providing four times greater grip on surfaces than polypropylene fibers, our Superdry membrane offers superior adhesion and is suitable for any type of subfloor, including concrete and wood.



OUR SUSTAINABILITY COMMITMENT

Our commitment to sustainability is at the heart of our product. Made from circular economy raw materials, our Superdry membrane is 100% recyclable, making it a perfect choice for eco-conscious construction projects.



ANTIMICROBIAL & ANTIBACTERIAL

Not only does our Superdry membrane offer unbeatable protection, it is also antimicrobial and antibacterial, creating a completely dry environment that prevents the growth of microorganisms.



CHOOSE SUPERDRY

Choose the Superdry membrane for your new construction or renovation project, and enjoy peace of mind knowing that you have selected the best waterproofing solution available.

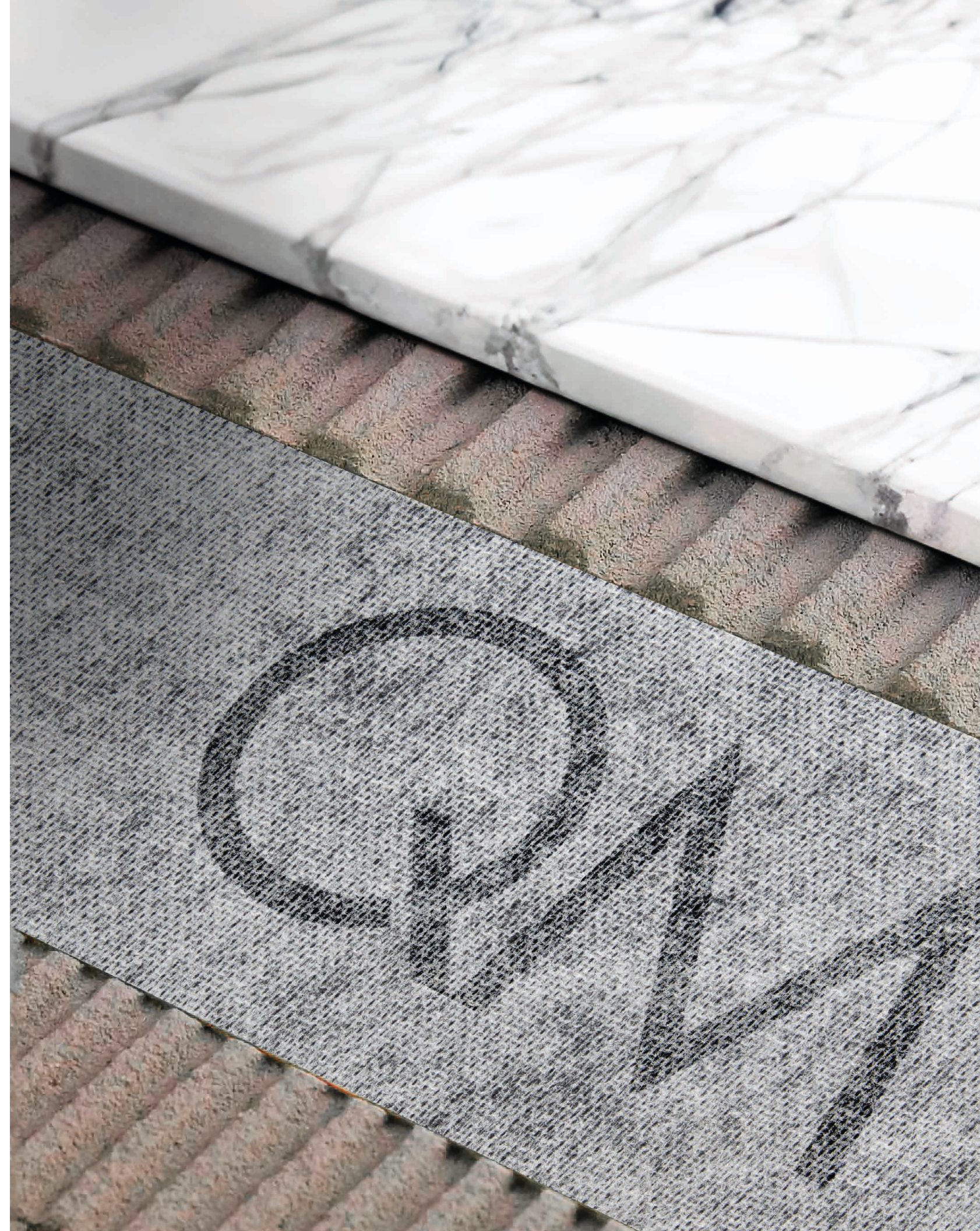



Superdry Membrane



32 ft2	55.200.32
84 ft2	55.200.80
484 ft2	55.200.484

BAND

The Superdry waterproof band is a versatile solution for waterproofing joints between horizontal and vertical surfaces. Made from the same high-performance thermoplastic polyolefins CPE (EVA-based Circular Polymer) as the Superdry membrane, this band offers superior waterproofing protection and durability. Measuring 5" x 16', it can be easily cut to size and adhered with a thin layer of tile adhesive for direct tile installation. Use the Superdry waterproof band for unbeatable protection against water damage in any interior or exterior wet area.



5" x 16'	55.110.BAND.16
----------	----------------

CORNERS

Our Superdry waterproof inside and outside corners are the perfect solution for reinforcing and waterproofing inside shower corners. Made from the same high-performance thermoplastic polyolefins CPE (EVA-based Circular Polymer) as the Superdry membrane and waterproof band, these inside corners offer unbeatable protection against water damage. Designed to be used in conjunction with the Superdry membrane and band, they create a fully waterproof system that ensures a watertight seal. Easy to install with a thin layer of tile adhesive, the Superdry inside corners are a versatile solution for any interior or exterior wet area.

Each package includes two units.



Inside Corners



Outside Corners

Inside Corners	55.110.COR.IN
Outside Corners	55.110.COR.OUT

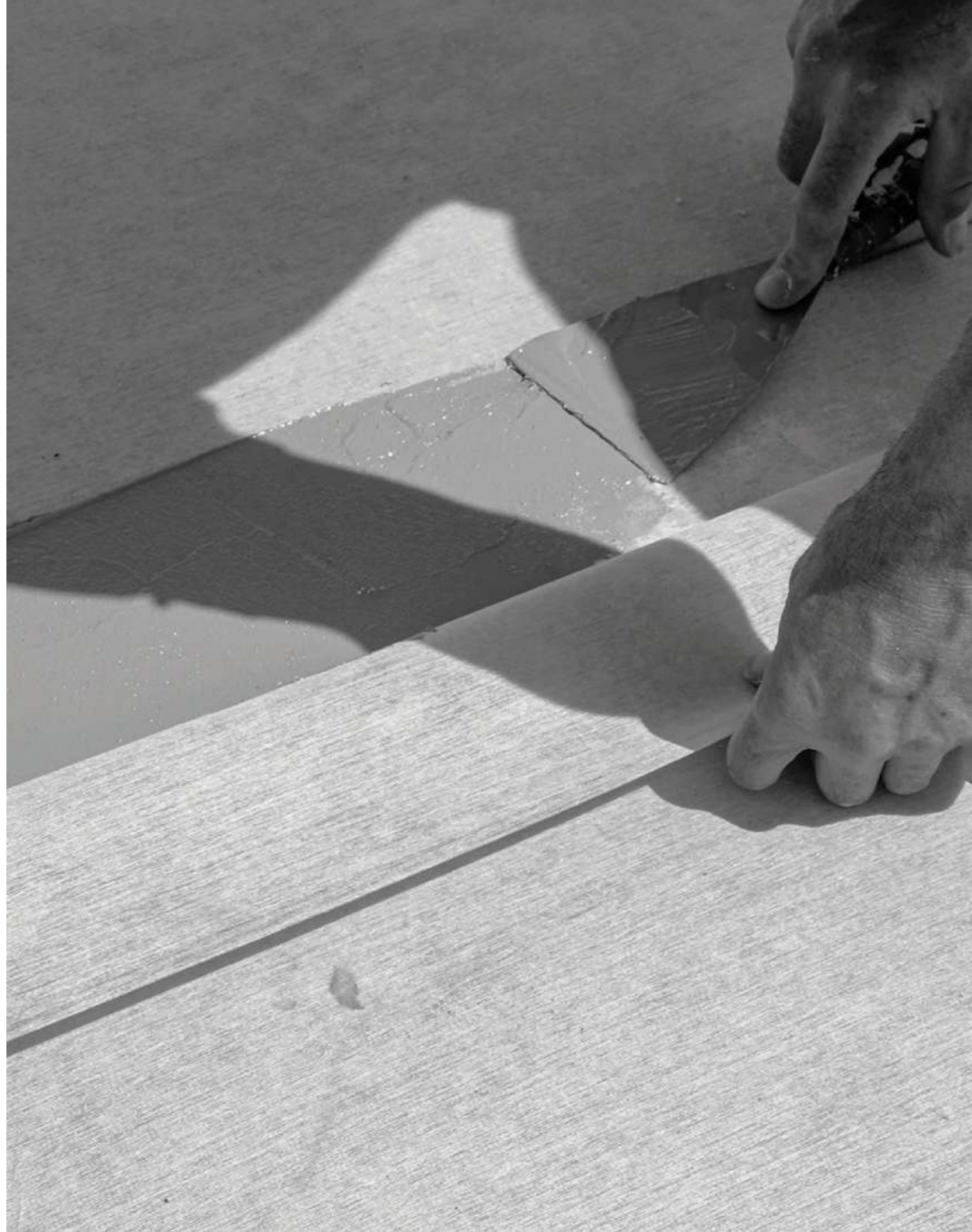

Installation Components



ABS/PVC CLAMP DRAIN 2"

83.FLG.2.ABS

83.FLG.2.PVC

- Clamp down floor drain.
- 2" throat, 2" outlet.
- 6 1/4" overall diameter.
- Waterproofing: PVC/Vinyl liner, Lead/copper pan, Rubber liner, Fiberglass.



3" X 4" HIGH FLOR CLAMP DRAIN

83.FLG.3.PVC

- Clamp down floor drain.
- 3.5" throat, 4" outlet.
- 8.58" overall diameter.
- Waterproofing: PVC/Vinyl liner, Lead/copper pan, Rubber liner, Fiberglass.



CAST IRON CLAMP DRAIN 2"

83.FLG.2.CI (No hub)

83.FLG.2.CI.IP

- Clamp down floor drain.
- 2" throat, 2" outlet.
- 6 1/4" overall diameter.
- Waterproofing: PVC/Vinyl liner, Lead/copper pan, Hot mop, Rubber liner, Fiberglass.



ADAPTOR FOR 2" BONDED DRAIN FLANGE

83.ADAPT.2BF

- QM Drain Adaptor allows you to use QM drains instead of Schluter® Grate when using their integrated bounding flange (Residential 2" Drain Outlet) or Wedi® Drain Grate with shower systems.



SQUARE CLAMP DRAIN 2"

83.SQFLG.2.PVC

83.SQFLG.2.ABS

83.SQFLG.2.CI

- Allows easy installation of linear drains in close proximity to the wall.
- 4" x 3-1/2" x 2-3/4" Overall Dimensions.
- Fits Shower Drains with 2" IPS Thread.
- Clamp down floor drain.
- 2" hub outlet 2" throat.
- Has Weep Holes.



ADAPTOR REDUCER

83.ADAPT.2R

Allows easy connection between a QM threaded drain outlet to the waste pipe.

- 3.15" x 2" Overall Dimensions.
- No Hub Outlet Connection.
- Made in ABS plastic.

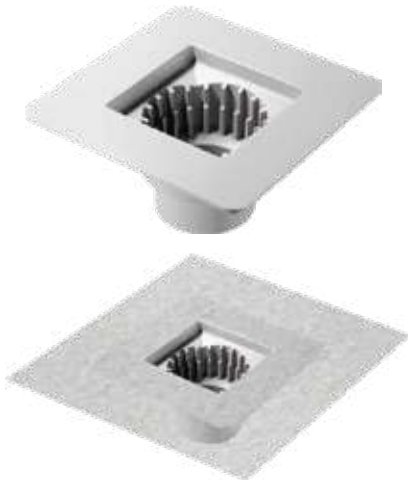

BONDED FLANGE

83.BFLG.4.PVC

83.BFLG.4.ABS

QM Drain bonded floor drain is the ultimate solution for your tiled shower floor needs. Made specifically for use with our Superdry membranes and QM pre-sloped shower pan, this floor drain is exclusively designed to be compatible with our 4" QM Square Drain. The bonded flange features a narrow shape that enables it to fit into tight corners and close to walls. With its no-hub outlet, this floor drain can easily connect to 2", 3", or 4" pipes, making installation a breeze.



CURBLESS BRACKET KIT

Up to 15 sq.ft. 44.RR.SSP

Up to 28 sq.ft. 44.RR.LSP

Make your curbless shower dreams a reality with the QM Recess Subfloor Lowering Kit, the perfect solution for building curbless showers in new constructions or remodels. Unlike most curbless shower installations which can be difficult to achieve, our kit simplifies the process for both construction professionals and DIYers.

Our product is specifically designed to provide the necessary depth required to install a true, zero-entry curbless shower. With our bracket kit, you can easily achieve this without compromising the structural integrity of the joists or interfering with plumbing and other obstacles between the joists. Additionally, our kit can be used with different types, widths, and orientations of floor joists, whether they are parallel or perpendicular to the shower entry.

Say goodbye to the hassle of framing ledger boards or cross-bracing, as our kit eliminates the need for these. With the lowered area recessed by 11/16 inches, our kit is compatible with both point and linear drains and shower pans. And you can rest assured that our product fully complies with ICC standards and codes.

The first step to building a curbless shower is to recess the subfloor, and our Subfloor Lowering Kit simplifies this process with just four simple steps. First, expose the joists, then attach the bracket system, recess the subfloor, and finish with a shower pan and tile.



CURB

60" x 3.5"

44.CURB.3

60" x 5"

44.CURB.5

Make your shower installation a breeze with our prefabricated Curb, designed for easy installation and integrated with our proprietary Superdry waterproofing membrane. This ensures that your shower remains leak-free and water damage-free for years to come.

Our prefabricated curb is versatile and can be added to any shower design. It's easily cut to the specific size you need, and features the same great benefits as our Shower Pan.



FLAT PANEL RISER

30" x 30"

44.FP

If you have a wall side outlet drain and the waste pipe is coming from the wall above the floor, our Flat Shower Pan panel riser is essential for your shower installation. Can be easily placed under the shower pan to elevate it and connect to the wall side outlet drain. Our Flat Shower Pan panel riser is specifically designed for use with our pre-sloped Shower Pan and Superdry waterproofing system. It's easy to install and each panel is 30" x 30", use as many as necessary to cover your shower area. Make your shower installation process stress-free.



ADHESIVE

83.SEALANT

QM Bond Sealant: Fast curing, high modulus one component PU adhesive ideal for a wide variety of bonding applications. This high-quality product cures on exposure to atmospheric moisture to form a tough, resilient, elastic rubber compound



NO-HUB COUPLING

1.5" 83.COUPLING1.5

2" 83.COUPLING2

Shielded pipe Coupling that allows you to make pipe connections that are resistant to shear forces, while creating a rigid, long-lasting pipe joint. Connects Cast Iron, plastic, steel, copper drain waste.





📍 Oficinas Corporativas Artexa
Cañón Grande 7720, Col. La Estanzuela
Monterrey, N.L. 64984
T: (81) 8625 5000 info@artexa.com

📍 Artexa Experience & Design Center Mexico City
Homero 1433 Mezzanine Col. Polanco II Secc.
Delegación Miguel Hidalgo, Ciudad de México 11540
T: (81) 8625 5090 / 5091 citas@artexa.com

📍 Taller de Arquitectura Artexa
Rubén Darío 1533 Piso 6B
Col. Providencia Sección 4
C.P. 44639 Guadalajara, Jalisco.

 www.artexa.com  [ArtexaMx](https://www.facebook.com/ArtexaMx)  [artexamx](https://www.instagram.com/artexamx)  [Artexamex](https://www.pinterest.com/Artexamex)  [ArtexaMx](https://www.youtube.com/ArtexaMx)  [artexamx](https://www.tiktok.com/artexamx)  [Artexa-mexico](https://www.linkedin.com/company/Artexa-mexico)

Contáctanos: contacto@artexa.com

O llama al: **81 2039 1646**